BACKLOG

50

FIFTY-NINTH SESSION TO BEGIN SEPTEMBER 2

Representatives Attend ACP Convention in Detroit

Four Lipscomb students are in Detroit, Mich., today attending the annual convention of the Associated Collegiate Press, which is being held there October 13-15.

Making the trip are Julia Bobbitt, Mary Nicholas, and Bob An-

past president of the I Chamber of Commerce and ber of the Indiana State lature; Fred L. Kildow, A dir ... will conduct

BABBLER Given First Class Honor Rating by ACP

First-class honor rating has been awarded the BABBLER for in the 39th All-American Ne paper critical service conducted the Associated College press.

The first-class rating of

Frankfurt Student Enrolls At DLC; Fourth Here Now

A fourth student to enter DL from Frankfurt, Germany, enroll here Monday.

Second Lectureship ...ing ...orest

VU Chancellor Branscomb Is First Speaker on LA

Dr. Harvie Branscomb, Chancellor of Vanderbilt University, will be the first speaker in the 1949-50 Lipscomb Artist Series, Collins announced ... Brazil on the invitation government to make reorg... tions for ...

Mary Nicholas Named Associate Editor of Babbler

Mary Nicholas, daughter and Mrs. G. W. Nichol...

Events Promise Prof... Year For Record

"Lipscomb will open her fifty-...th session in September w... or near record, ... Athens C...

Fall Meeting Will Begin S

Stroop Book Soon Ready For Sale

Michigan Minister Is Visiting Preacher

Paul Edwards, minister from Dearborn, Michigan, will begin the annual fall meeting at the David Lipscomb College church Sunday.

College Faculty Member Division In Volume

In answer to the many ... been watching for the his book, Dr. J. R. ... of the Psychology ...

Publication Editors List Staff Positions for Y...

Names of staff ... three ...

...TOBER 6 MARKS FORMAL DLC OPENIN...

Informal Opening: F...

...s that they ... Dealt With ...irteen ...

Pullias Will Address Record Group At ...

...formal opening of David ... for its 59th Session ... the chapel of DLC, the eve... formal ...

Cheerleaders Picked For Nearing Season

Six cheermasters were chosen last Wednesday following the rousing pep rally held in familiar Burton Gym. Tryouts were held with ... number of students on ... ance to the striv...

Batsell Baxter; Tenor Jan Peerce To Appear on DLC Artist Series

Dr. Baxter's Lecture To Feature Slides

Met Star Will Sing On Lipscomb Stage

Jan Peerce, noted tenor ...

DLC Students To Sing Thurs... On ...t Talent Program

...dents who ...artet last ... sing on ...ogram ...vman ... 27

'Who's Wh...' DLC ...

First Big Dramatic Club Production Will Be Comedy

The green light will shine through three acts of the Dramatic Club's production of "Go Ahead," a comedy to be presented Tuesday, November 22.

The story concerns a young Jewish boy, David Stieglitz, who has just graduated from medical school. David, played by Donald Daugherty, is very much dissatisfied with the endeavors of his fa... ...old Jacob, in trying ...

King Begins Duties November 15 As C...

College Classes Elect New Officers

Baxter Will Speak Wednesday Next

Plans To Show Film Nov...

The final chapel ... dismiss ... days will ...

Administrators Begin Trips ...r Prospective Students, LEP

Athens Clay Pullias, Lipscomb president, is now making trips ... high schools in Tennessee conta...

Like Book, ...

Dr. Stroop's Book To Be Released Tomorrow

"Why Do People Not ... Bible Alike?" the ... Dr. J. R. St... cholo...

DLC High To ... District Co...

David Lipsc... will be host ... principals ... scholas... ning ...

New Gym Dedicated

this instance I believ... *much more* serious co... ...ple, mostly Cl...

President Honors Lipscomb Family With Dinner

winning combination. ... present for the occasion.

Variety Night Here At Last! Annual Farce Due Tomorrow

Press Club Variety night ... all its hilariously preforme... will be presented tomorr...

MID-TERM EXAMINATION SCHEDULE

Faculty Ready For Seniors In Annual Hardwood Revenge Tilt

Jennings Davis Is Selected As Captain of 1949-50 Bison Five

With only three weeks till opening game time on their minds, the 1949-50 version of Lipscomb's ... the leading three scorers on ... squad. Davis and ...

Bisons Battle Touted Commodores Here November 2...

Dedication of New Gym Will Precede Initial Game Time

Lipscomb's stampeding Herd will open their season on N...

Willet Wins Art Contest

Mansell Willett, sophomore music major, wins first prize in the Tower sponsored art contest, editor Bobbie Gault announced today.

Tower To Hit Stands Tomorrow

The first issue of the Tower, a quarterly magazine publication of the Creative Writers' Club of Lipscomb will be released tomo...

Speakers Named For Lipscomb Winter Lectures January 23-27

Classes will be conducted dai... by Dr. Carroll Ellis, of the Lipscomb Speech Depar...

Girl Softballers Choose All-Stars

At the close ...

Concert Frida...

Miss Marion Snowden, Pianist To Appear On Artist Series

Miss Marion Keighley Snowden ... the Lipscomb ... piano concert ... 8 p.m. ... of the ...

The London Daily ... ments, "She is a pia... imaginati...

JAN PEERCE SINGS AT LIPSCOMB TONIGHT

Students Participate In UN Forum At Watkins Institute

Bob Brooks and Ernest Cle... will represent Lipscomb in a forum at Watkins ... the U...

...pera

Christmas Vacation Begins Dec. 16

Christmas vaca... students will ... p.m. Friday, ... nue thro... The ...

Graduation Date Changed To June 5

The Lipscomb class of 1950 ... receive their degree ... Monday night ...

All-Stars Chosen By Captains; Davidson County Takes Crown

Alabama-Kentucky Places Second In Final Touch Tournament

NINE DLC SENIORS TO BE LISTED IN WHO'S WHO

Men's Glee Club To Give Pro... Saturday N...

North Tells Babbler Reporter Of Work In Baton Rouge

Home Ec Clubbers Sponsor Annual Bazaar December 7

Debaters Travel To Mississippi

Eight members of the Lipscomb Debate Club participated in ... nual tournament at ... lege, Jackson ...

Lipscomb Debate Teams Win Record Number Of Rounds In Sewanee Meet

Four teams of the Lipscomb de... thought to be the best aggregate ...

'Go Ahead' Scheduled For Tuesday

The Lipscomb Dramatic Club will present its first play of the 1949-50 session Tuesday evening, December 6.

... presentation, a three-... ...led "Go Ahead," ... Johnny Wil... ...dent

College Bookstore Becomes Member Of National Group

The David Lipscomb College Bookstore has recently become a member of the National Association of College Stores, according ... manager. ...tures of the As... ...comb book-...

Gov. Browning, Cohn High Singers To Visit Chapel

Gordon Browning, governor of Tennessee, will address the Lipscomb student body in chapel Tuesday, December 6.

Topic of the governor's speech will be "The Evils of Communism."

On Thursday, the Cohn High School Glee Club ... musical pro...

Florence; MTSC, Herd Dumps

Junior Class Wins Forensic Tourney

...captured by the Junior Class in the Annual Forensic ... department last week. ... by President Pullias was ... tally of the results ...

Founder's Day Co... Will Be Held In Chapel This ...

Dr. Batsell Barrett ... of the Lipscomb ... ment announces th...

Bisons Trample Moccasins

Lipscomb's high stepping ... roared back from a stin... feat by Tennessee Tech on Thursday of last wee... ... Chattanooga ...

Herd 76—Milligan 66

Mustangs Rem... Strong Conten... For District T...

Last minute field goal... Buddy Taylor provided ... margin for wins over F... to 33) Friday night an... to 31) Tuesday night, ... Purple and Gold b...

Lipscomb Student Board—1949-50 Version

Plays on Schedule Tonigh...

Annual Winter Series Will Feature Restoration Theme

Juniors Take Lead In All-Student Speech Tourney

...-Results of the Intramural Forensic Tournament available at ...ess time indicate that the junior ...ass is taking the lead in the sec... ...d annual all-student event wit... ...eniors, sophomores, and freshme...

Dr. R. L. Cortright Will Be Speaker In Chapel Monday

Dr. Rubert L. Cortright, Chairman of the Department of Speech of Wayne University and past president of the Speech Association of ... at the Lips... Monda...

Memphis Opens DLC Net Ca... TPI Is First Links Opponent

Bison netmen will get a taste of competition Saturday when they journey to the Vandy courts to meet Memphis State Teachers College's racquet wielders.

Coach Tom Hanvey's lads will ... the Memphis Tigers on the

Roy Ott called together a grou... of golf hopefuls and returnees th... week to get started in the proc... of eliminating and weeding out ... best of the group to compose t... Bison big four this spring.

Tennessee Tech will bring an Oh... Valley Conference team to tow... to oppose th...

Tennis Call Soon Be Sent By Ha...

As soon as the weathe... and old man sun begins to ... regular appearance, Coa... Hanvey plans to call tog... who wish to tryout for ... he Bison tennis squad th... The Lipscomb team ... rown in the VSAC, ha... rst place honors for the ... and interest is

Peerce, Rubinstein Concerts To Highlight Artist Series

Jan Peerce, Metropolitan Opera tenor, and Artur Rubinstein, ...

Waddell & Crew Go On Road; Meet Milligan, Chatt., MTSC

Lipscomb's battling Bisons took three games in a row over the week-end as they overcame MTSC 46 to 41, Florence (Ala.) Teachers 62 to 51, and Athens College of Athens, Ala., 66 to 46 to Thursday, Friday and Monday, respectively.

Lipscomb Debaters Meet L.S.U. Teams On Campus Tuesday

Two exhibition teams from Louisiana State University debated with Lipscomb teams Tuesday night in College Hall. ...teams were

Ideal Students Vote Set For April 17

The annual selection of the most representative students from the ... junior

Hamrick Honored For Long Service

For 21 years of service devote... to Lipscomb in the High Sc...

'Little Women' Rehearsals Begun By H. S. Seniors

Rehearsals have begun for the

Annual Oratorical Contest Tomorrow Honors D. Lipscomb

The semi-finals contest of the annual Founder's Day Oratorical Contest will be held this afternoon during the fourth and fifth periods. The eight students who will

and hall upstairs. ... over a cave in which ... below the surface wa... there "Aunt Mag" ke... butter, and perishable ...

LECTURES SET FOR JANUARY 23-27

ent Center To Be Scene
nnual Dinner Tonight

o Sponsor
evelt Story'
lay Night
comb chapter of the
Relations Club will

Dean, Mrs. Sanders
To Honor Seniors
Dean and Mrs. J. P. S-
entertain mem-
class

New York Minister
Is Guest Speaker
At Mission Study
Eddy Grindley, who works with the church at 48 E. 80th Street, New York City, was the visiting speaker at Mission Study Class Tuesday night.
Grindley, who helped in conducting Camp Hunt in New York this summer, showed pictures of the work being done in the

Students For
arter Named
's list, made up of o have "B" on no more hours and "A" on all been released from the Office this week and the following names: n, Naomi Ruth Ander- S. Baker, Reginald A. s R. Givens, Jane Gray, iborne Hooper, Mickey ell. Annette

SPEECH TOURNAMENT BEGINS SATURDAY

Will My Class Win The Trophy?

Future Teachers
Name Committees,
Plan Activities
At the initial meeting of the David Lipscomb Chapter of the Future Teachers of America o October 11, 1949, several commit tees were appointed to facilita the years' program of work.
Selected to serve with the o ficers of the chapter as an execu tive committee were Tommie Ann Hickox, Barbara Brusse, Jea Overall and Gene Clark. The pro committee is composed o

LEP Given $5,000
At Annual Dinner
During Lectures
The Lipscomb Expansion Pro-

Banquet, Class Plays Will
Climax Intramural Events
annual Intra-
Helen Dobson and Betsy Lewis, Jack Russell and Randall Newman, lenn McDoniel and Glenn Killom.
Soph play: 'Finders Keepers'

Bisons Win Over Union
Bethel College Here Tonight;
Austin Peay Is Foe Saturday
Despite an all-out effort

Season Tickets For
Bison Home Games
Go on Sale Soon
Tickets will go on sale November 1 for all Lipscomb home games, it was announced this week.
Lipscomb students will be admitted to the home games, which will be played in the new gymnasium, upon presentation of their student activity tickets. If, however, a student should desire a reserved seat, which will be in the sections, he may have one

Spring Meeting Begins Sunday
Continues Through April 9;
N. B. Hardeman Will Preach

Homecoming Petitions
End Today; Election
In Chapel Monday
Today is the last day that

id Bisons Stun Governors
n 73 To 58 Blast Tuesday
mb's Bisons began with a rapid-fire hitting spree that
uesday night as the

VERA HOWARD IS HOMECOMING QUEEN

Miss Howard Crowned In Impressive Ceremony

Hilbert Represents
Elam Hall Boys
On Student Board
In an election held this quarter,

cholarship
ed To Riggs
junior music major

ree Hundred Fifty
sitors Expected On
mpus Next Week

Art Exhibit Slated
Here Saturday
The New York Graphic Society has announced a showing of outstanding modern and old master color prints to be exhibited by the Lipscomb Art Department on February 4, 1950.
The exhibit will consist of prints which represent

Freshmen to Hold
Annual Banquet
At Maxwell House
The freshman class will gather at the Maxwell House, February 27, for one of the highlights of their year's activities

Jerry Morris Will Head
New Campus Organization
Jerry Morris will serve as president of Lipscomb's latest extra-curricular organization, an Art Club which had its initial meeting January

Tower Due Next Week; Seals
Is Winner In Poetry Contest
Brown R. Seals, Jr., liberal arts *Tower Poetry Contest.* Seals' poem "Song o' tha Nightin'gale,"

nual Homecoming Game Scheduled Tomorrow Night

sion Study Class Launches New Project

Plans Aid Program
For Korean Work
The David Lipscomb College Class has announced

Nancy Anderson
To Give Recital
Nancy Anderson, soprano, be presented by the David Lipscomb College Music Department a recital Sunday afternoon, 12, at 3 o'clock in Harding Hall.
Miss Anderson, junior from Hendersonville, wil

DLC Mothers' Club
To Hold Supper
A box supper, sponsored by the Lipscomb Mother's Club will held in the Student Center, Friday evening at 6:30, Mrs. C. V. Til president, has announced.
Proceeds from the supper, will be banquet-style, will go books for the Lipscomb library purpose for th

High School Hosts
NFL Tournament
Lipscomb High School will have a practice tournament for the National Forensic League Friday afternoon in Harding Hall.
Twelve schools to be represented besides Lipscomb are Dickson, Springfield, Donelson, Goodlettsville, Bellevue, and N High, W

Craig Succeeds Hamrick
As High School Principal

Large Chorus Plans
Alabama Trip
The David large chor ence

Rubinstein Concert
Date Is February 23
Rubinstein, considered will

ain To Rise Tuesday Night
DL High's 'Little Women'
"Little Women" will be presented by the Lipscomb high school senior class next Tuesday at 8:15 in Alumni Auditorium. Starring in the play ton, Joy Anderson, Margie Perry, and Evelyn Reasonover.
"Little Women" is under the direction of Vivian Phillips, high

Large Turnout This Week For Initial Baseball Practice

ns Lose, Win In Meet;
lerson Is All-Tournament
nament filled with fast-breaking and high scoring, the Austin nors completely dominated the situation to take their second VSAC crown by downing Union University 71 to 54 Sat.

Lipscomb Debaters
Leave Today For
Austin Peay Meet
This morning after chapel seventeen members of the debate squad left for Clarksville to

Student Preachers
Are DLC Guests
At Dinner Monday
The annual Preachers' Club dinner was held in the Student Center

Junior-Senior Banquet Slated
For May 13; Committees Named
The Junior-Senior

Home Ec Clubbers
Plan Buffet Dinner
Home Economics Club

rly Board Meet
led Next Week;
To Entertain
arterly meeting of Board of Director a week from will meet in the Crisman Memorial

Lipscomb Teachers
Listed in Latest
'Men of Science'
The members of the faculty, Dr. Harris J. Dr. Ridley Stroop, are the eighth edition of "Men of Science"

MAY QUEEN: MARY CATHERINE ALEXANDER

r Alten Wins Speech
est; Hall Places Second

Geography Class
Makes Excursion
To Copper Hill
Geography class, sponsored

Alten To Lecture
Next Week

Off-Campus Judges Choose
Quintet From 12 Finalists
Rosalyn Hale, Glenda Willoughby, Joyce Sanderson, Ann Haygood, and Frances Upton were selected by a committee of three

Dramatic Club To Give Play
On Life Of Emily Dickinson
"Eastward in Eden," Dorothy Gardner's beautiful presentation of the immortal love story of Emily Dickinson, has been chosen as the

Choristers Present
Music At Wedding,
Teachers Meeting
The Lipscomb choristers, reor-

FSTC, Athens Fall To Herd
Lipscomb's stampeding Herd things in Alabama much to
Tuesday night the Bisons to Jackson, Tenn., for a tussle with the Union Bulldogs.

McBroom Selected
Summer Teacher
At Fort Benning
McBroom, Lipscomb has been selected a member of the faculty of Military Intelligence conducted at through

Named Miss Lipscomb, Bachelor
Of Ugliness By Student Vote

Alexander, Bumgardner Star In Production
Depicting Incidents In Life of Dickinson

ns Appointed
CPRA Group
Collins, vice-president been asked to serve committee on American College Pub.

HOOPER, CLARK CHOSEN FOR HONORS

Bisons Lose To Vandy, Tip
Milligan Before Holidays

'Eastward In Eden' Is Monday

Song Leaders Contest Prelims
Next Week; Finals April 20
The annual song leading contest will be held Thursday, April 20, to any Lipscomb boy with the exception of former winners, Riggs, Sewell Hall, and Jack C

Patrons, Faculty Frolic
At Costume Party;
Prize Winner: Mrs. Dark
Members of the Patrons' Association and faculty of Lipscomb were guests at a costume party

Swang Heads High
School Baseballers
Alex Swang, teacher in the Business Administration Department of Lipscomb College has been chosen

Collins To Serve
On Committee At
General Hospital
Williard Collins, vice-president,

AS Presents Rubinstein Tonight At Ryman

S. Announces
o's Who Winners
igh school department has en superlatives in the 's Who election, the rehich are announced principal.

VU To Be Scene
Of Organ Recital
By Haflinger
Permission has been granted by Vanderbilt University for the use of Neely Auditorium which the

State FTA Members
Meet At Lipscomb
On January 21, 1950, members of Tennessee chapters of Future

Railsplitters Are
No Match For Hot
Herd Thursday Nite
Lincoln Memorial University was completely overcome last

Set
gan Recital
pril 24, has been set recital by Clarence

DLC Chapel Singing
To Be Broadcast
Daily Over WNAH
Beginning Monday morning Feb 13, Lipscomb chapel singing broadcast daily, Monday Friday, over WNAH newest radio 10:30

Pullias, Sanders
To Hold Meetings
During Vacation
Two Lipscomb administrators,

Room Reservations
For '50-'51 Session
To Begin Monday
Room reservations in the three dormitories for the 1950-51 session made beginning

Spring Holidays
Begin March 18
Spring vacation for Lipscomb students begins Friday, March and continues through Sunday, March 26.
Registration for spring will be held March 27. The noon

Feltman To Attend
Atlantic City Meet
Miss Maxcie visor their re will be

Lipscomb Catalogs
Ready F
All seniors junior

President, Mrs. Pullias
To Give Dinner
For Board Members
Mr. and Mrs. Athens Pullias will

Interest Mounting
In Photo Contests
Interest is mounting and comp is becoming keener in t

Doyle, Riggs, West, and Nunley Compose 1950 Quartet
The David Lipscomb Quartet has been selected and is now functioning as the official quartet for David Lipscomb College during the 1949-'50 session. The quartet forthcoming Men's Glee Club operetta, "Cleopatra."
Louis Nunley, sophomore major from
This official quartet entertain

Maple Manor To Be Setting
Of Press Banquet Tomorrow

fred Leland Crabb To Speak
t Club In Auditorium Next Week
d Leland Crabb, author r, will be presented by nb Art Club, February in Alumni Auditorium, me he will speak on the to remedy this was to become interested in something.
The speaker is Professor Emeritus of Education at George Peabody College for Teachers.

CAMPUS BEAUTIES SELECTED MONDAY

May the friends and happiness you have had at D. L. C. linger with you through the years as THE BACKLOG glows in the fireplace of memories.....

WILLIE CLAIBORNE HOOPER, *Editor*
LAURA TARENCE, *Business Manager*

PRESENT

The

PUBLISHED BY THE STUDENTS OF DAVID

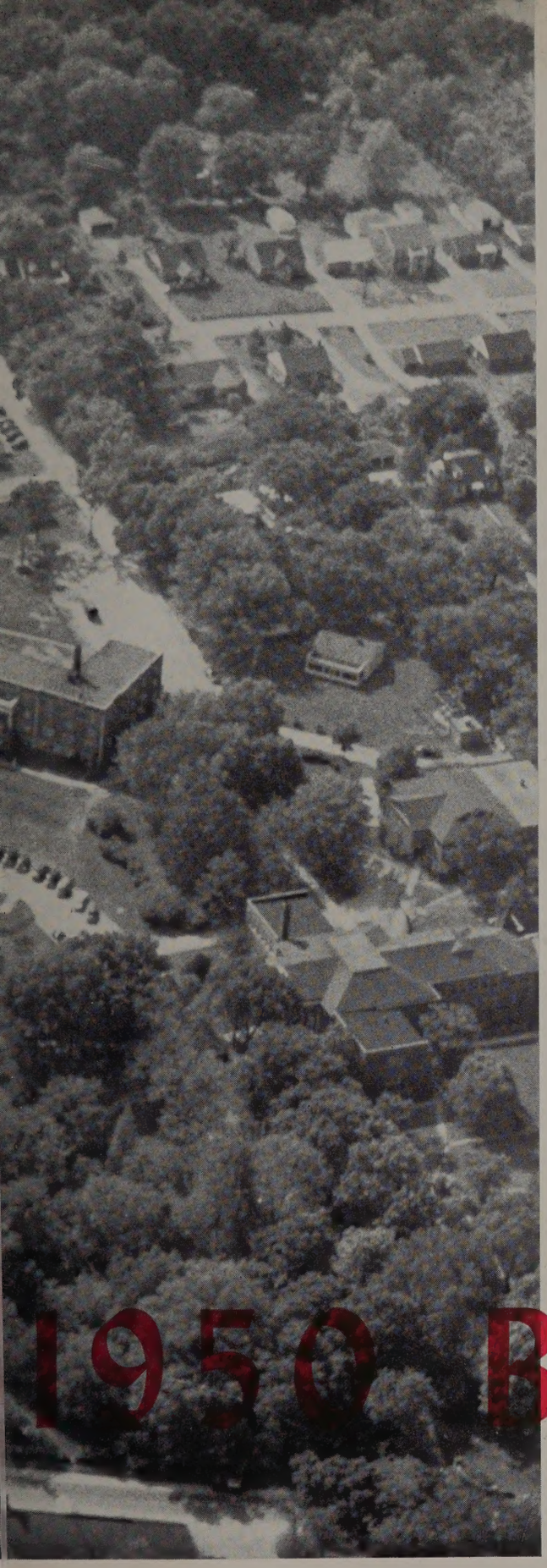

1950 BACKLOG

LIPSCOMB COLLEGE . . NASHVILLE, TENNESSEE

Dedication

"To those who know thee not,
no words can paint;

And those who know thee
know all words are faint."

"Where's the man who counsel can bestow, still pleased to teach, and yet not proud to know; tho' learned, well bred; and tho' well-bred, sincere?" It is in Dean J. P. Sanders we find the man of such a quest. And it is to him that we warmly and sincerely dedicate THE BACKLOG of 1950. In him we have found "a soul of power, a well of lofty thought, a chastened hope that ever points to Heaven."

CRISMAN MEMORIAL LIBRARY

COLLEGE HALL

ELAM HALL

JOHNSON HALL

SEWELL HALL

GYMNASIUM

BIOLOGY

CHEMISTRY

PHYSICS

ALUMNI AUDITORIUM

PRESIDENT'S HOME

HEATING PLANT

Left to Right: J. R. Tubb, Jr., Lee F. Powell, I. C. Finley, A. M. Burton, *Vice-President;* H. R. Leathers, *President;* M. N. Young, *Secretary-Treasurer;* J. E. Acuff, S. H. Hall, J. R. Byers.

BOARD MEMBERS

Willard Collins, Batsell Baxter, S. C. Boyce, Athens Clay Pullias, Margaret Leonard, Mack Craig, J. P. Sanders.

EXECUTIVE COUNCIL

Adminis

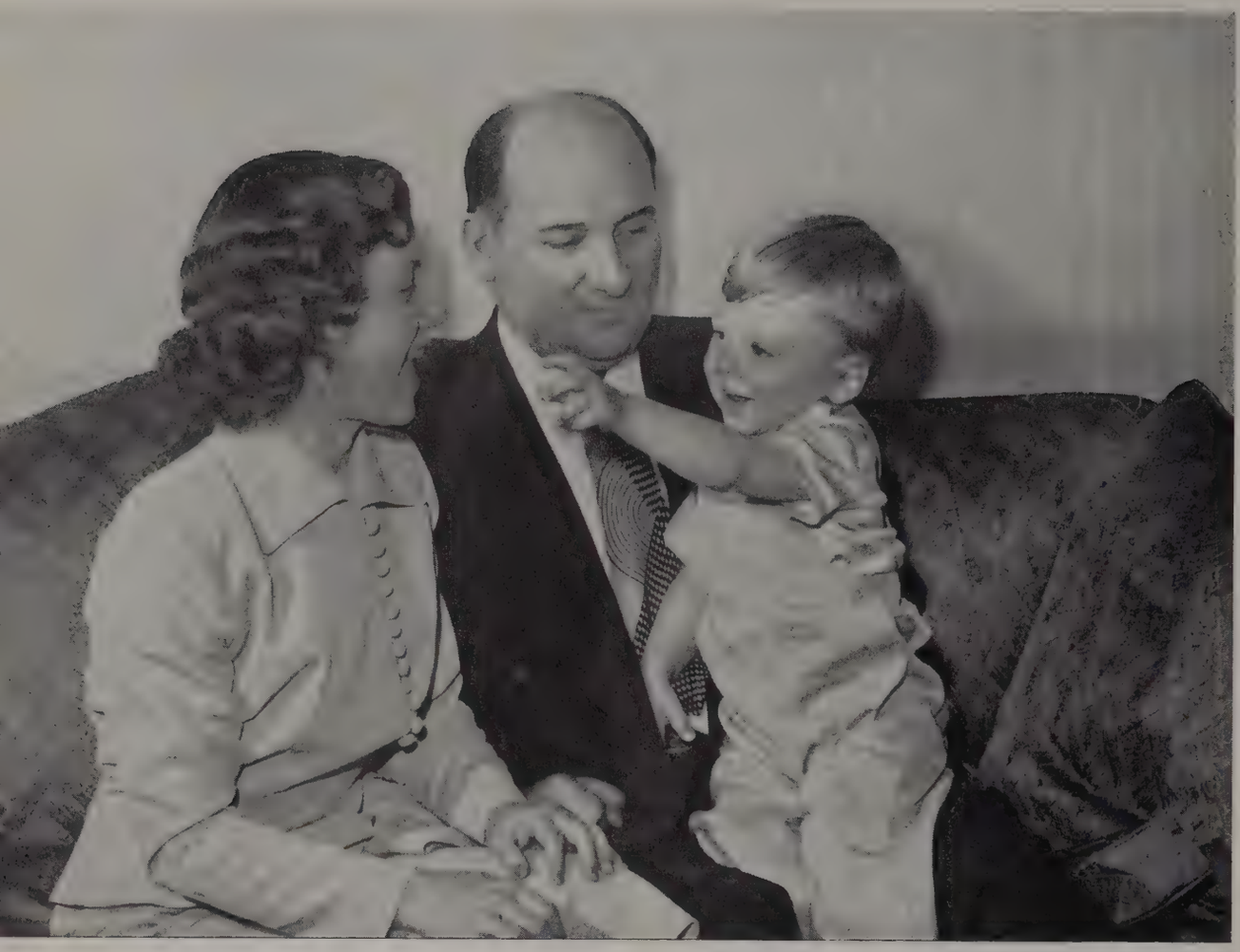

ATHENS CLAY PULLIAS,
President

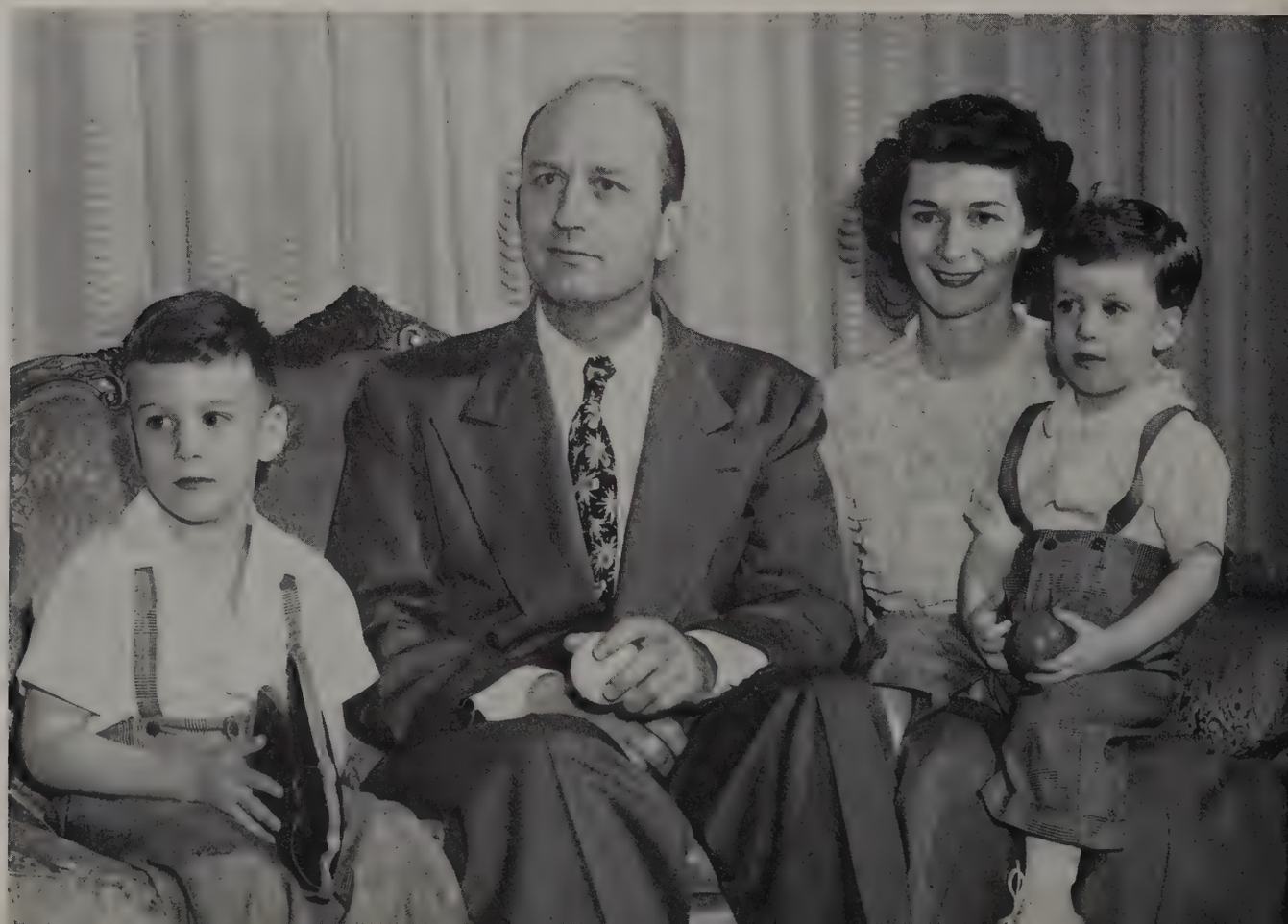

J. P. SANDERS,
Dean

tration

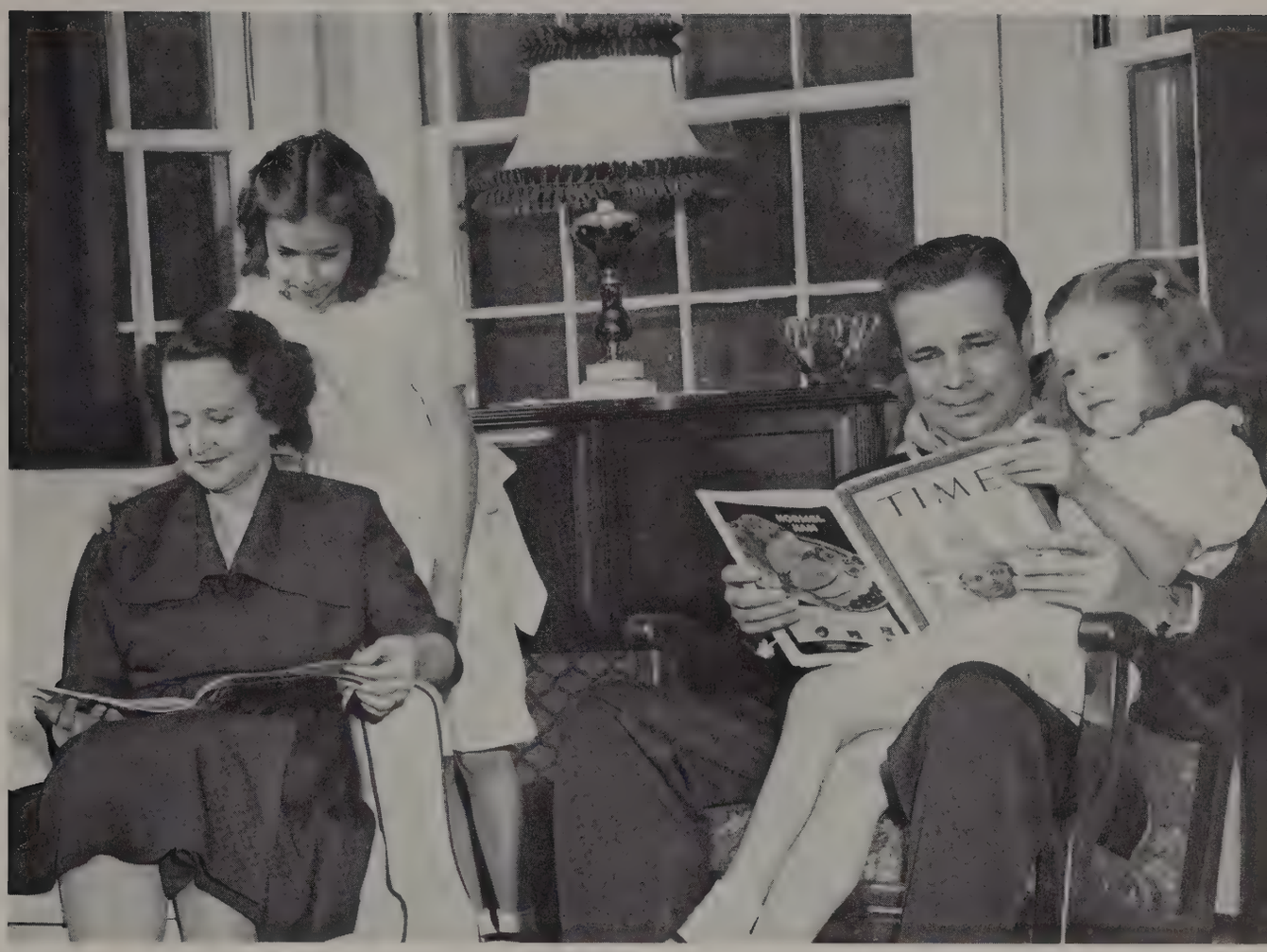

WILLARD COLLINS,
Vice-President

RALPH BRYANT,
Registrar

FACULTY

Allen, William C., B.S. ..... *Biology*
Arnold, Henry O., Jr., B.A. ..... *Music*
Baird, James O., Jr., B.A., M.A., Ph.D. ..... *Bible*
Batey, Irma Lee, B.S., M.A., M.Ed. ..... *Head of Dept. of Music*
Baxter, Batsell, B.A., M.A., LL.D. *Pres. Emeritus, Head of Dept. of Bible*
Baxter, Batsell Barrett, B.A., M.A., Ph.D. ..... *Head of Dept. of Speech*
Bell, Mrs. Elizabeth S., B.S., M.A. ..... *Music, Education*
Bloomingburg, Mrs. Mary D., B.S. ..... *Spanish*
Boyce, Eugene, B.A., M.A. ..... *Health, Physical Education, Commerce*
Boyce, S. C., B.S., M.A. ..... *Social Science*
Buffaloe, Neal, B.S. ..... *Biology*
Carter, Margaret, B.S., M.A., M.Ed. ..... *Home Economics*
Choate, J. E., Jr., B.S., M.A. ..... *English*
Clipp, Wendell V., A.B., A.M., Ph.D. ..... *Head of Dept. of Chemistry and Physics*
Crabtree, Ora ..... *Speech*

Allen Arnold Baird Batey Baxter

Baxter Bell Bloomingburg Boyce Boyce

Buffaloe Carter Choate Clipp Crabtree

Dark	Deal	Dees	Echols	Ellis
Feltman	Frizzell	Haflinger	Hanvey	Holley
Holman	Kerce	Kiser	Landiss	McBroom

Dark, Harris J., B.A., M.A., Ph.D. . . . . *Head of Dept. of Mathematics*
Deal, Jean, B.S. . . . . *Music*
Dees, Ruth, B.S. . . . . *Music*
Echols, Eleanor . . . . . *Student Instructor of Girls' Swimming*
Ellis, Carroll, B.S., M.A., Ph.D. . . . . *Speech*
Feltman, Maxine, B.S. . . . . *Supervisor of Sewell and Johnson Halls*
Frizzell, Mary M., A.B., B.S., M.A. . . . . *Social Science, German*
Haflinger, Clarence R., B.A., B.Mus., M.Mus. . . . . *Music*
Hanvey, Tom, B.S., M.A. . . . . *Physical Education*
Holley, Edward, B.A. . . . . *Assistant to Director of Library, English*
Holman, Edsel, B.S. . . . . *Business Administration*
Kerce, Robert H., B.S., M.E. . . . . *Assistant to President, Physics, Mathematics*
Kiser, John, B.A. . . . . *Art*
Landiss, Morris P., B.S., M.A. . . . . *English*
McBroom, James H., Jr., B.S., M.A. . . . . *Sociology*

FACULTY

Matthews | Ott | Porter | Sanders | Stroop

Swang | Thurman | Waddell | White | Whitfield

Whitten | York

Matthews, Paul, B.A., M.A. ..... *History*

Ott, Roy, B.S. ..... *Business Administration*

Porter, T. Coy, B.A., M.A. ..... *English*

Sanders, Joe, B.A. ..... *Bible, Speech*

Stroop, J. Ridley, B.S., M.A., Ph.D. ..... *Head of Dept. of Psychology*

Swang, Axel W., B.A., M.A. ..... *Business Administration*

Thurman, William S. ..... *Student Instructor of Greek*

Waddell, Herman, B.A. ..... *Coach, Physical Education*

White, Mary Agnes, B.S. ..... *Home Economics*

Whitfield, Thomas C., B.A., M.A. ..... *Education*

Whitten, Mrs. Sara W., B.S., M.A. ..... *Modern Languages*

York, Jerlene, B.A. ..... *Girls' Physical Education*

FACULTY

STAFF

Alexander, Rachel ..... *Secretary to the Registrar*
Bean, Mrs. Mabel, B.A. ..... *Secretary to the Vice-President*
Brazelton, Phoebe ..... *Pay Roll Clerk*
Burklow, Mrs. Reba ..... *Supervisor of the Post Office*
Cannon, Mrs. Hazel ..... *Assistant Secretary to the President*
Elam, Bess ..... *Manager of High School Student Center*
Farris, Dorothy ..... *Cashier*
Howell, Margaret, R.N. ..... *Nurse*
Judkins, Willie ..... *Superintendent of Buildings and Grounds*
King, Howard P., Jr. ..... *Director of Food Service*
MacKenzie, Mrs. Carnelle, B.A. ..... *Asst. Sec. to the Vice-President*
Hardy, Mrs. Jane R. ..... *Supervisor of Mailing Room*
Sherrill, Mary ..... *Secretary to the President*
Taylor, Mrs. Mary L. ..... *Supervisor of the Business Office*
Tomlinson, Mrs. Virginia ..... *Library Cataloger*
Traughber, Gilliam ..... *Manager of College Student Center*
Watson, Mrs. Mary ..... *Manager of Tea Room*
Zazzie, Dorothy, B.A. ..... *Secretary to the Dean*

Alexander Bean Brazelton Burklow Cannon Elam

Farris Howell Judkins King MacKenzie Hardy

Sherrill Taylor Tomlinson Traughber Watson Zazzie

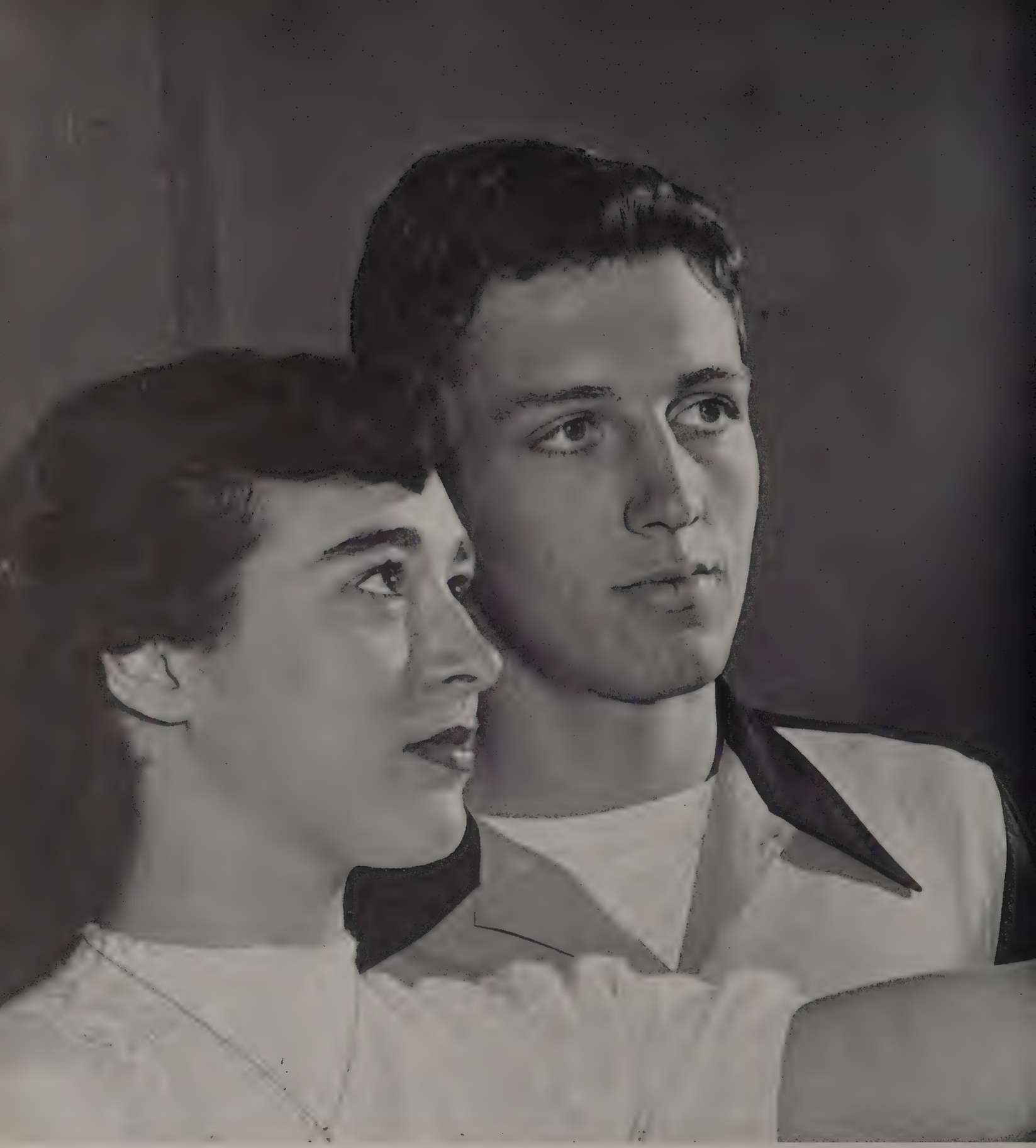

"What sculpture is to a block of marble, education is to the soul."

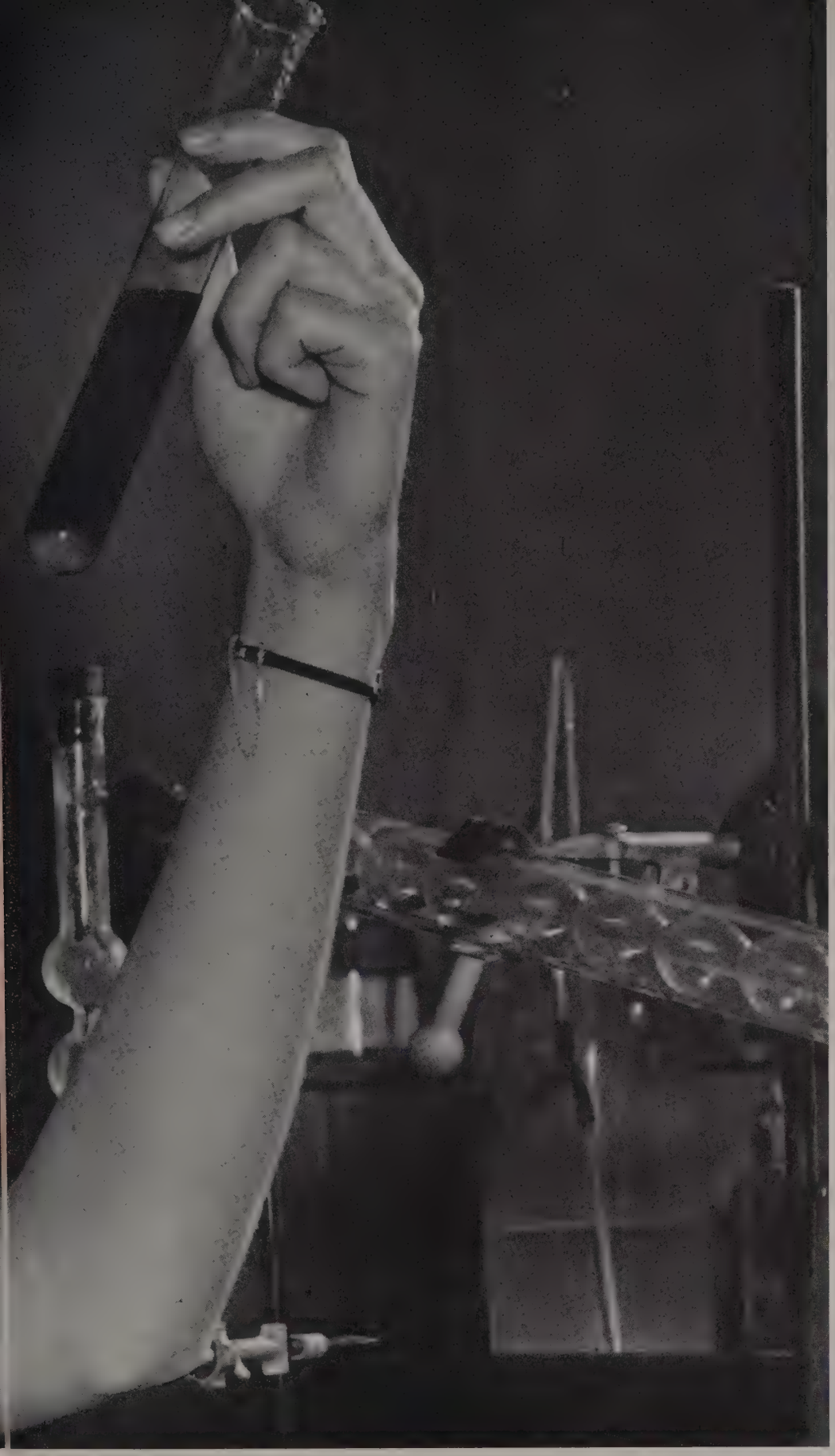

Classes

SENIORS

CLASS OFFICERS

LYNN HEADRICK ..... *President*

JOE CLARK ..... *Vice-President*

MARY C. ALEXANDER ..... *Secretary*

JAMES DERSEWEH ..... *Treasurer*

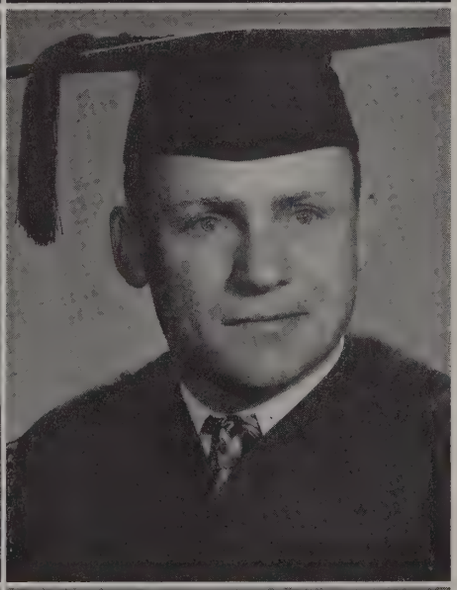

THE CLASS

Adams, Carnita ..... **B.A.**
English, Elementary Education

Alexander, Mary Catherine ..... **B.A.**
Speech, English

Allen, Mary Elizabeth ..... **B.A.**
Elementary Education, English, Physical Education

Anderson, Mary E. ..... **B.S.**
Home Economics, Psychology

Arnold, Haldon ..... **B.A.**
Speech, English

Askew, Paul Joseph ..... **B.A.**
Bible, History, English

Barr, Peggy Jacquelyn ..... **B.A.**
Music, German

Bivins, George Edward, Jr. ..... **B.A.**
Business Administration, History

OF '50

Bobbitt, Julia Martha ..... **B.A.**
English, General Business

Boeswetter, Lona ..... **B.A.**
Physical Education, History

Boles, Kermit Jordan ..... **B.A.**
History, Speech

Boyd, Fred Denton ..... **B.A.**
Physical Education, History

Braucht, Jack Cameron ..... **B.A.**
English, Psychology

Brusse, Barbara Anne ..... **B.S.**
Home Economics, English

Bumgardner, Walter Gaynor ..... **B.A.**
Speech, Bible

Camp, Mary ..... **B.S.**
General Business, English

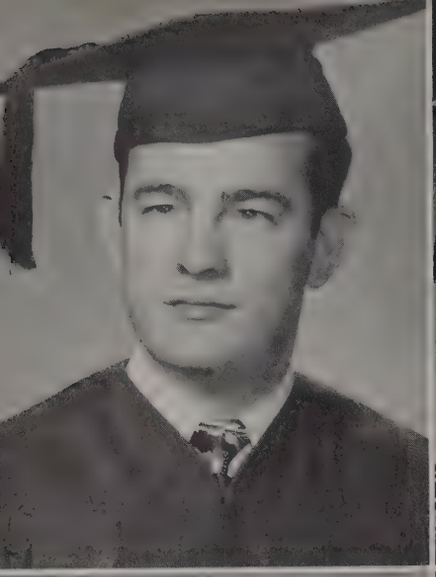

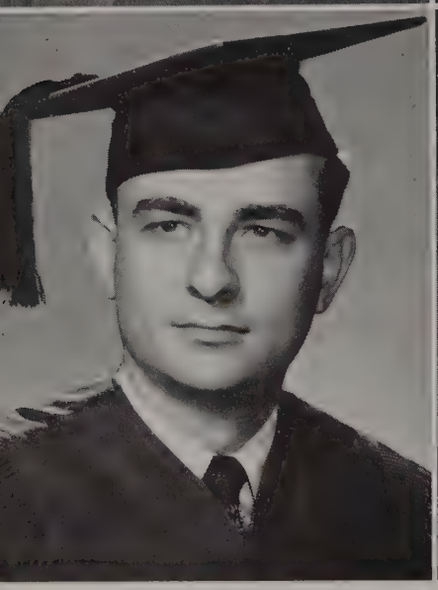
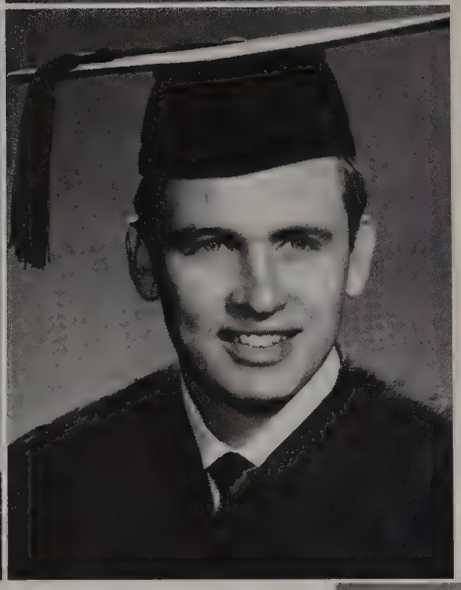

THE CLASS

Casey, Ralph Allen ..... B.A.
Voice, Speech

Casmir, Fred ..... B.A.
Speech, Bible

Cavender, Norman Wesley ..... B.A.
History, Speech

Chapman, Forrest Tyndall ..... B.A.
Bible, English

Chesshir, Lewis Haskell ..... B.A.
History, Sociology

Clark, Edgar Eugene, Jr. ..... B.A.
History, Bible

Clark, Jo Ed ..... B.S.
Business Administration, English

Coats, June McDonald ..... B.S.
Business Administration, History

OF '50

Coats, Lester Beal ..... B.A.
History, Bible

Cooper, James E. ..... B.A.
Speech, Bible

Cranford, L. E. ..... B.A.
History, English

Cutts, Anola ..... B.S.
Home Economics, English

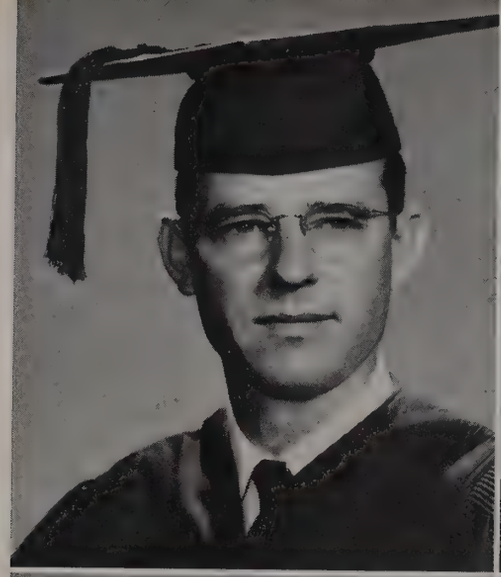

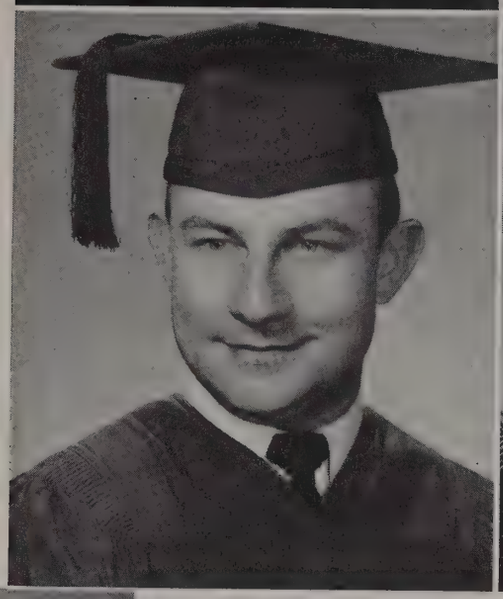

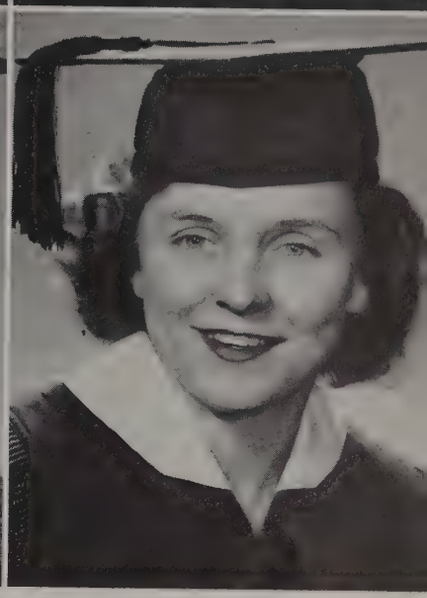

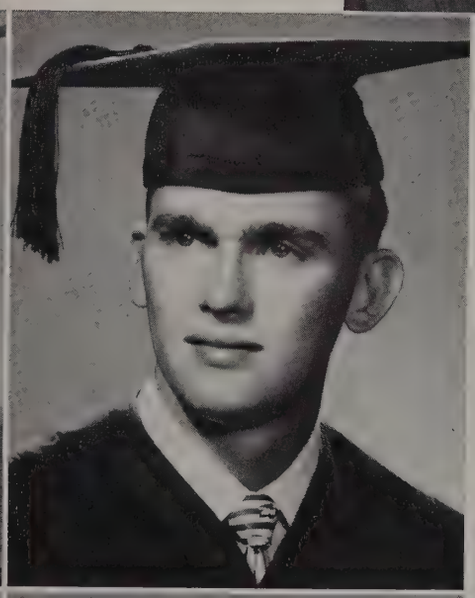

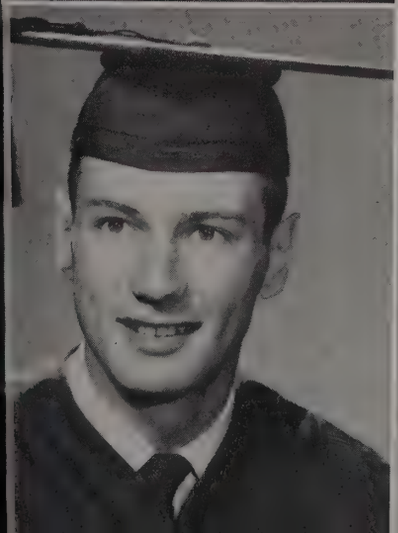

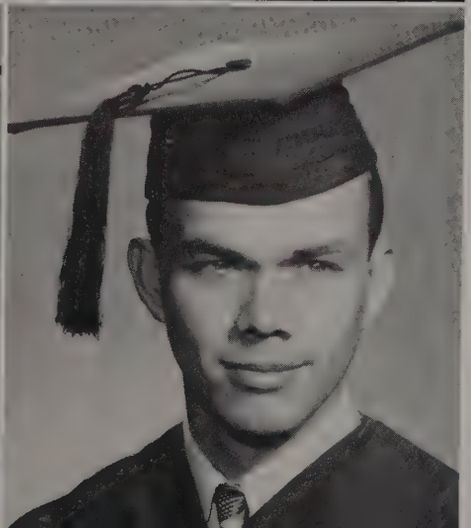

Daniel, Walter Carlyle ..... B.S.
Business Administration, Bible

Davis, Elyon H. ..... B.S.
Business Administration, History

Davis, Oliver Jennings, Jr. ..... B.S.
Psychology, Physical Education

Dennison, Marshall, Jr. ..... B.A.
Business Administration, English

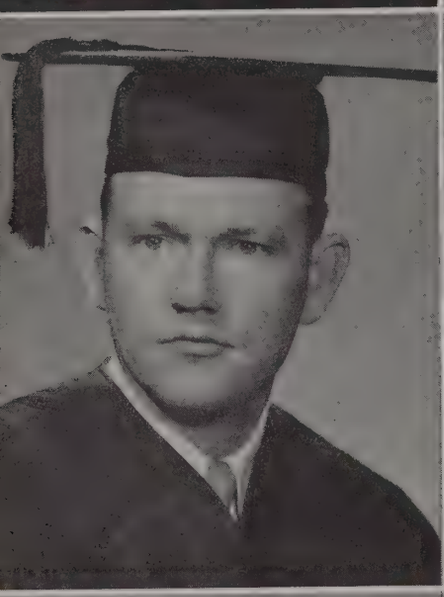
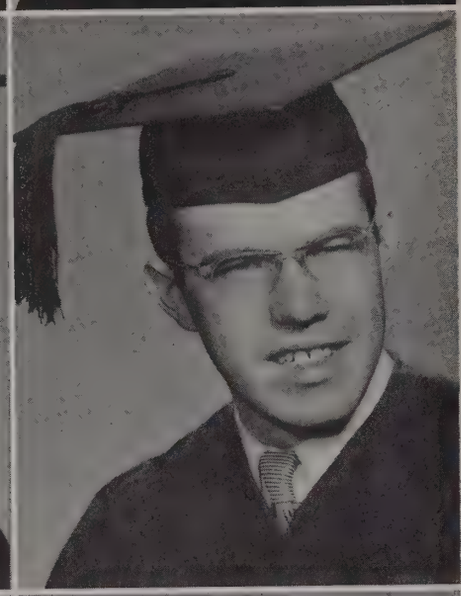
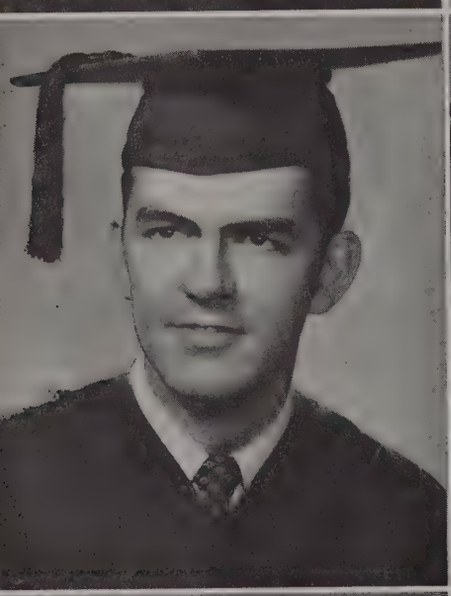
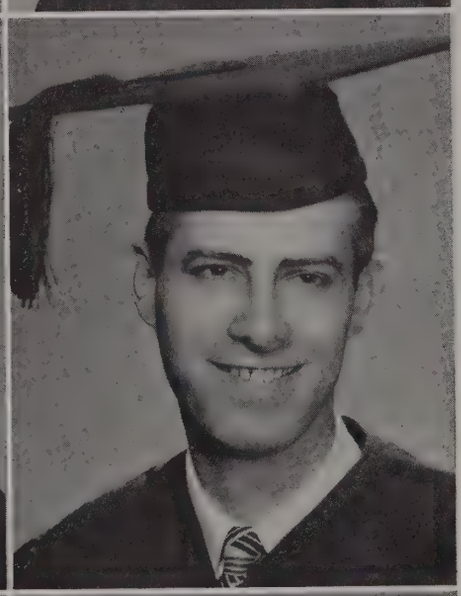
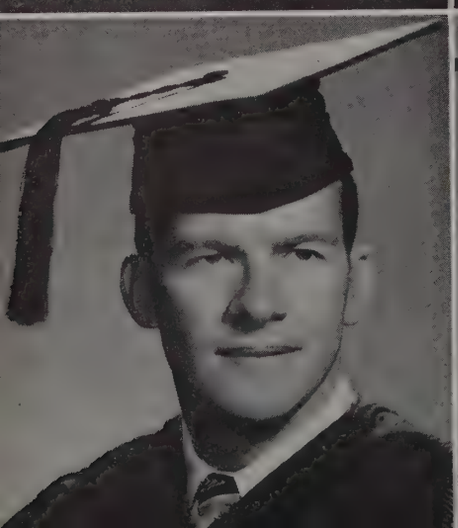

THE CLASS

Derseweh, James R. ..... **B.A.**
Business Administration, English

Dicks, Marceline ..... **B.S.**
Home Economics, Music

Doyle, Kelley B. ..... **B.A.**
Music, History

Dudley, William Earl ..... **B.A.**
Sociology, English

Edwards, Kenneth Boyd ..... **B.A.**
Speech, Bible

Ellis, Neal Powell ..... **B.S.**
Business Administration, Music

Ellzey, William Conrad ..... **B.A.**
Mathematics, Music, French

Epperson, Ann ..... **B.A.**
English, History

OF '50

Frizzell, Samuel Ray, Jr. ..... B.A.
Speech, English

Gault, Bobbie Lee ..... B.A.
English, Spanish

Gill, Fannie Rice ..... B.S.
General Business, Sociology

Ginn, Reginald Alfred ..... B.A.
English, Speech

Hardison, Joseph Albert ..... B.S.
Sociology, Bible

Harris, Richard T. ..... B.S.
Business Administration, Biology

Haver, Robert W. ..... B.A.
Speech, English

Hawkins, Archie Ragin, Jr. ..... B.A.
Speech, Greek

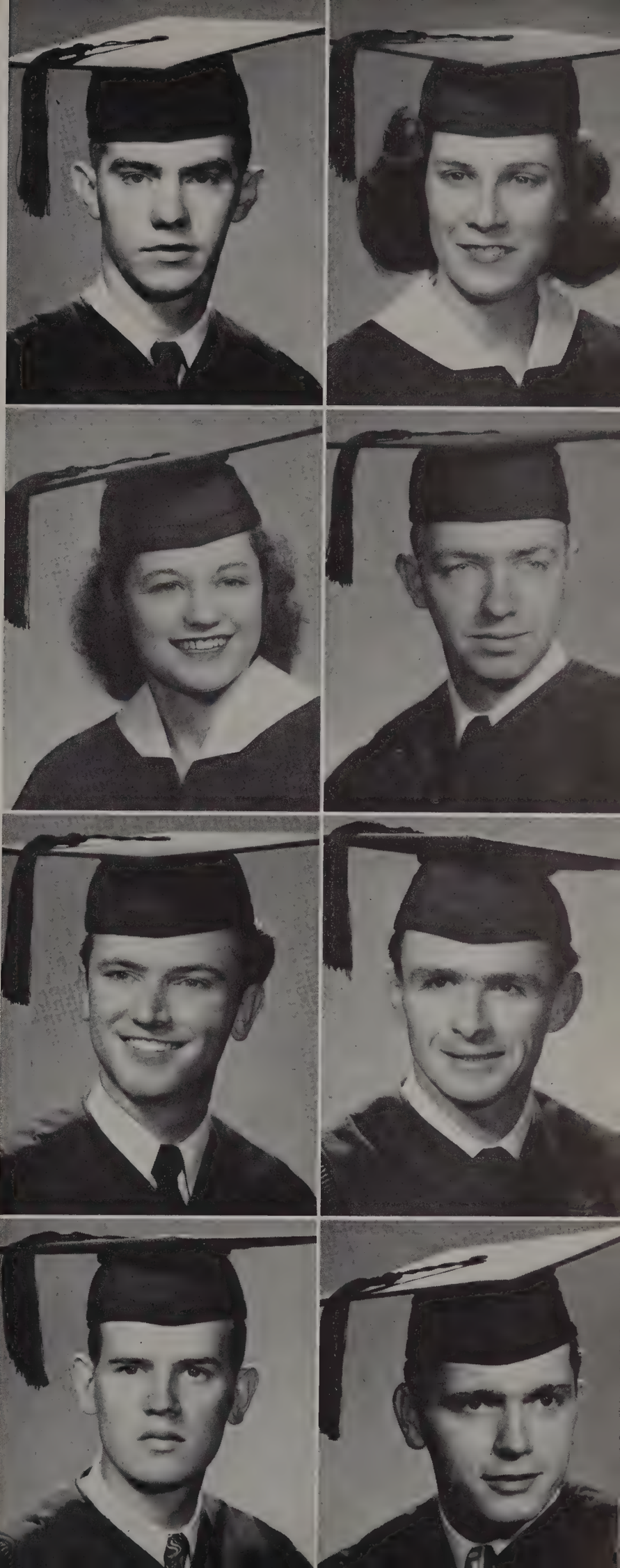

Hazelip, Harold ....B.A.
Bible, English

Headrick, Lynn Douglas..... B.A.
History, Speech, Bible

Hickey, George Edd.....B.A.
History, Speech

Hickox, Tommie Ann.....B.A.
Chemistry, Mathematics

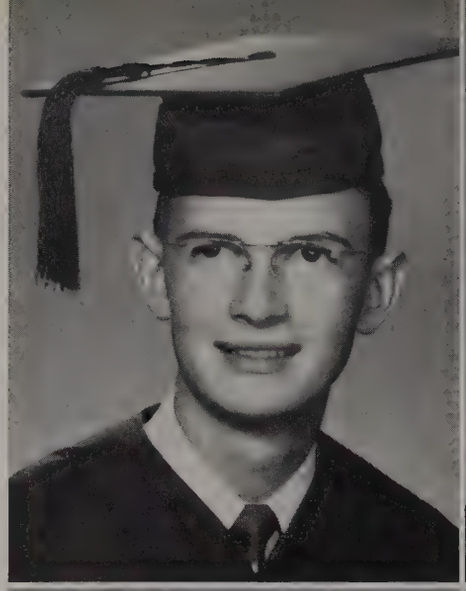

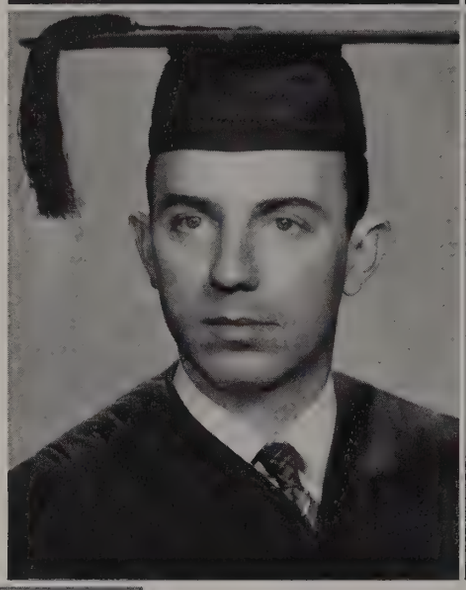

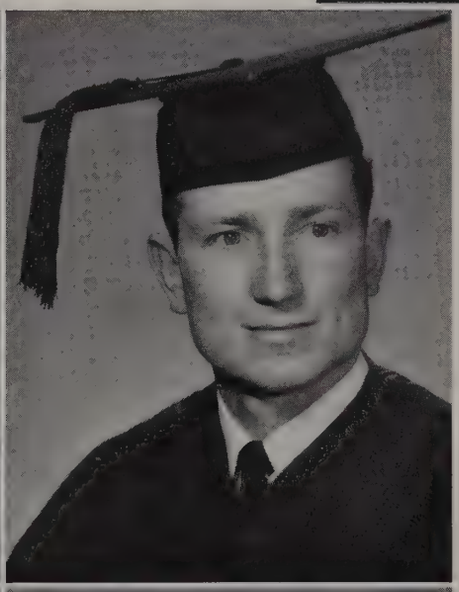

THE CLASS

Higginbotham, Eva ....B.S.
General Business, English

Hilbert, George Earl .... B.A.
History, Speech

Hooper, Willie Claiborne.....B.S.
General Business, English

Horton, Charles Joel.....B.A.
Speech, Bible

Howard, Vera ..... B.A.
Sociology, English

Howell, George ..... B.A.
History, Bible

Hudgins, Geneva Irene ..... B.A.
Spanish, English

Hudgins, Stephen Byrd ..... B.A.
Bible, Speech

OF '50

Hutcheson, John Campbell, Jr. ..... B.A.
Art, English

Hutcheson, Paul ..... B.A.
Mathematics, Chemistry

Jarrett, Henry M. ..... B.S.
Business Administration, Physical Education

Jarrett, James ..... B.A.
History, English

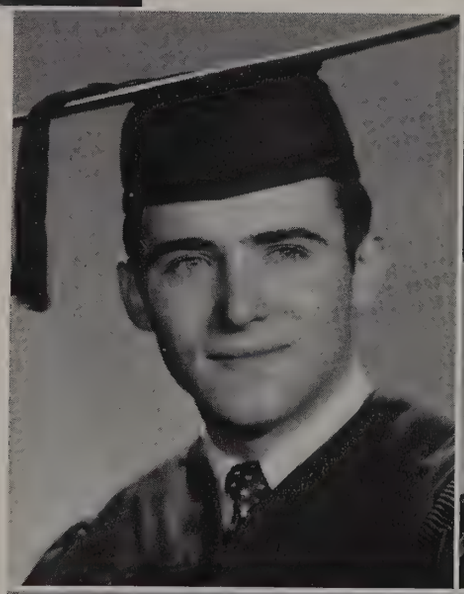
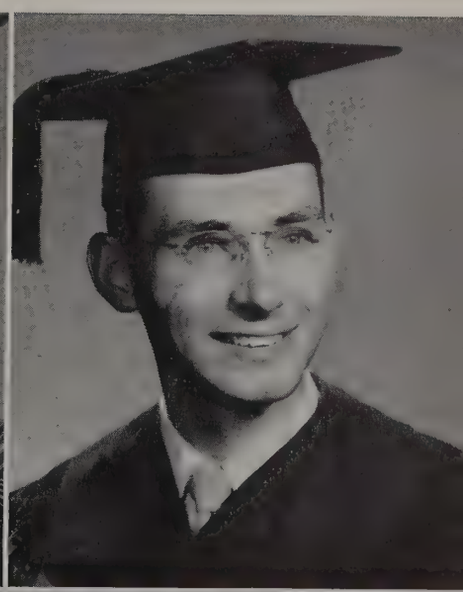
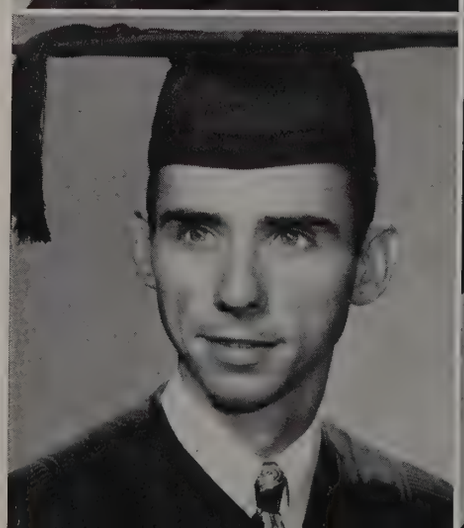
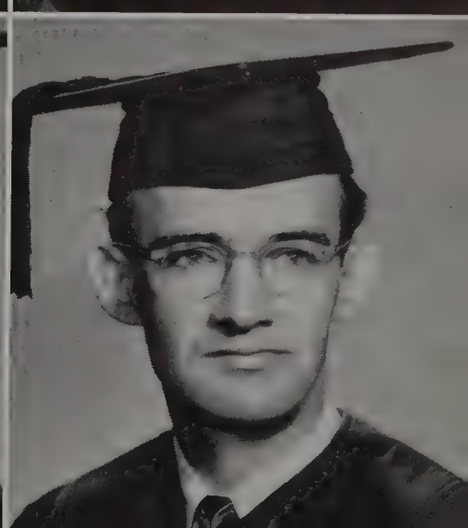

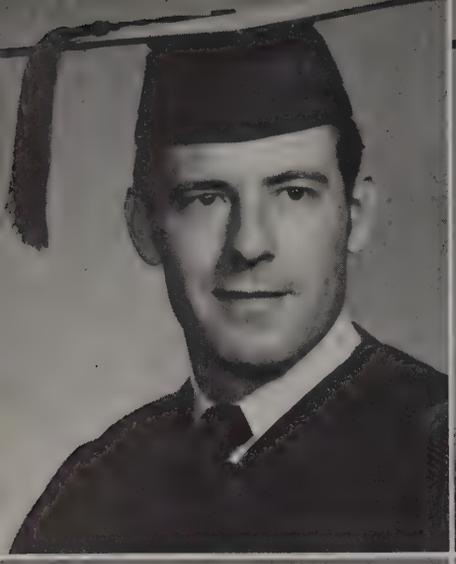
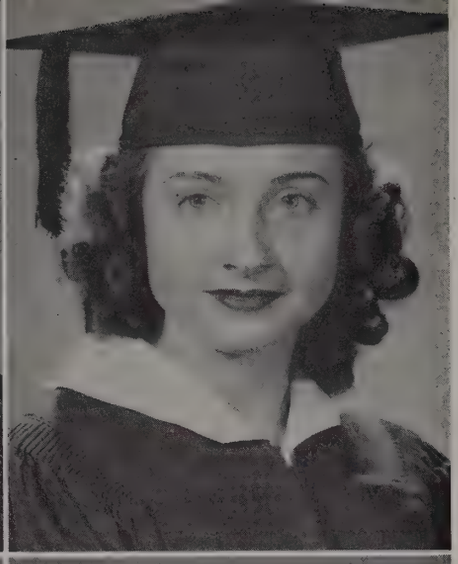

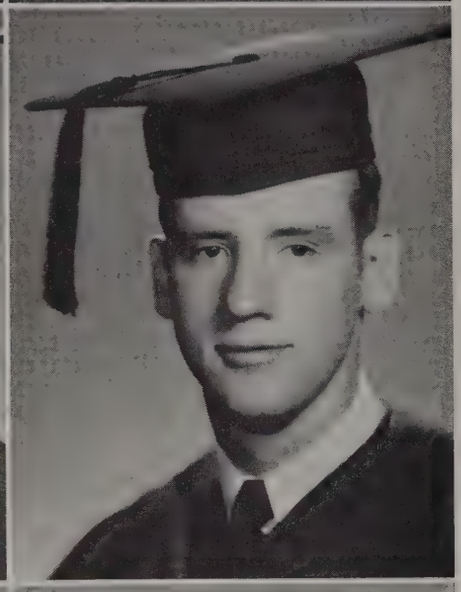
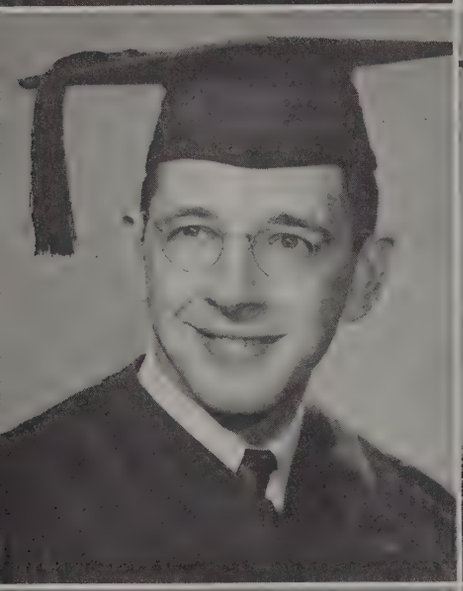
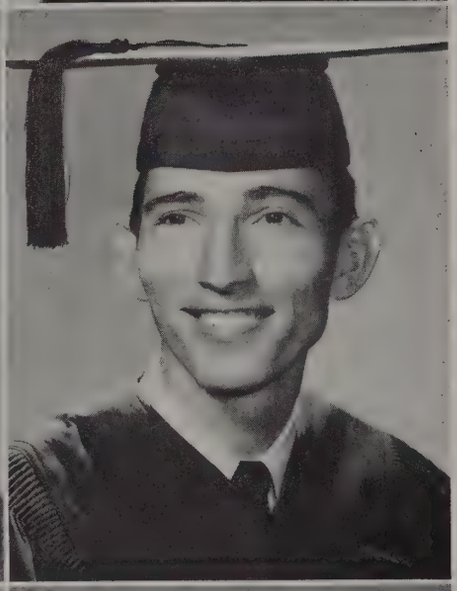
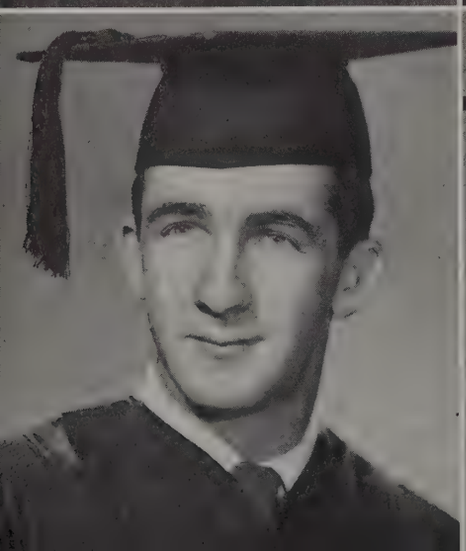

THE CLASS

Jones, Richard Lee ..... **B.S.**
Business Administration, History

Jordan, Elizabeth Marie ..... **B.S.**
Elementary Education, English

Kerce, Elizabeth ..... **B.S.**
General Business, English

Kittrell, Frederick Jones ..... **B.A.**
Business Administration, English

Krumrei, Ernest John, Jr. ..... **B.A.**
Speech, History

Lancaster, Carl Edward ..... **B.A.**
Speech, Bible

Lawrence, Frank Edward, Jr. ..... **B.S.**
Business Administration, Physical Education

Ledbetter, Laura Matilda ..... **B.A.**
Home Economics, English

OF '50

Lentz, William ..... B.A.
History, Bible

Leong, Bettie Lin Tai ..... B.S.
Elementary Education, English

Locke, Marceline ..... B.A.
Business Administration, English

Loden, F. Woody ..... B.S.
Business Administration, Biology

Love, Wayman W. ..... B.A.
Music, Speech

McClure, Thelma Mae ..... B.A.
Bible, Home Economics

McKee, Aude ..... B.A.
History, Speech

McPherson, Thomas Owen ..... B.A.
History, Sociology

THE CLASS

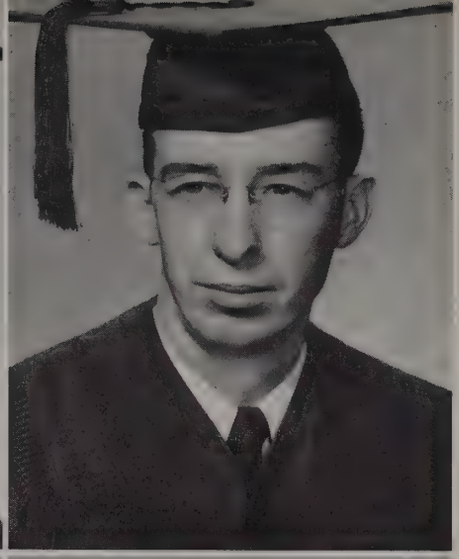

Martin, Arthur Glenn.....B.A.
Speech, English

Medlin, Corbin Grady.....B.A.
Business Administration, History

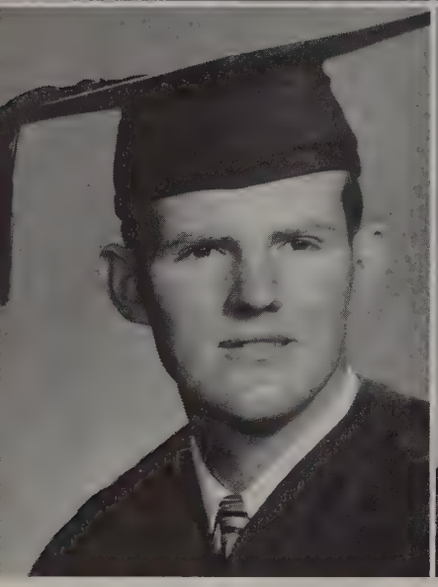

Moody, Austin .....B.S.
Business Administration, History

Morgan, Richard .....B.S.
Business Administration, Chemistry

Myers, Ralph Eugene.....B.S.
Sociology, Speech

Nance, Barbara Nell.....B.S.
Home Economics, Education

Newton, Janetta ..... B.A.
English, French

Nichols, Joe .....B.S.
Business Administration, History

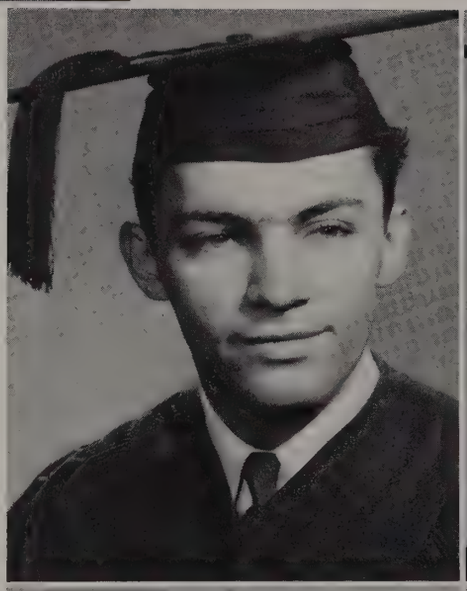

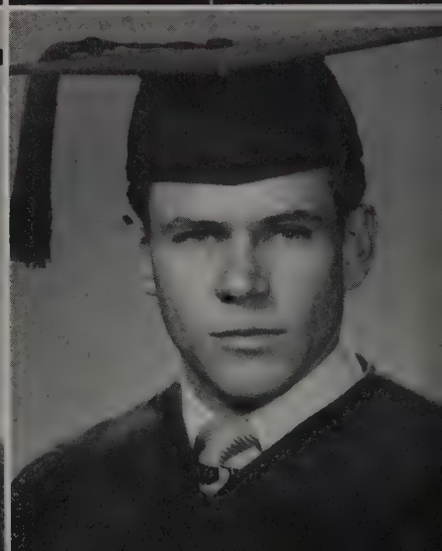

OF '50

Noles, William Matthew.....B.A.
English, Speech

Norman, Morris D.....B.A.
Bible, Speech

Notgrass, Frank Prentice, Jr.....B.A.
Sociology, History, Spanish

Oliphant, William Harris.....B.A.
Business Administration, English

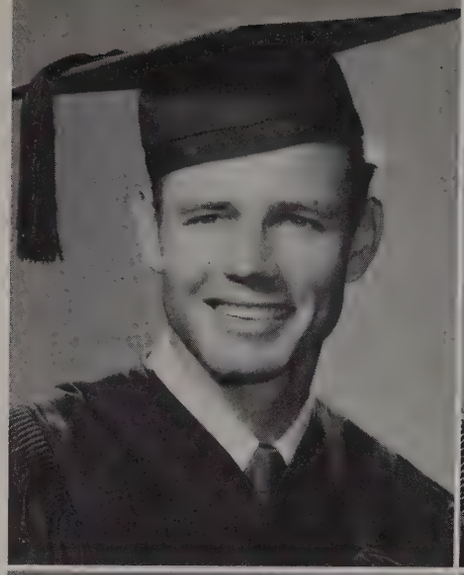

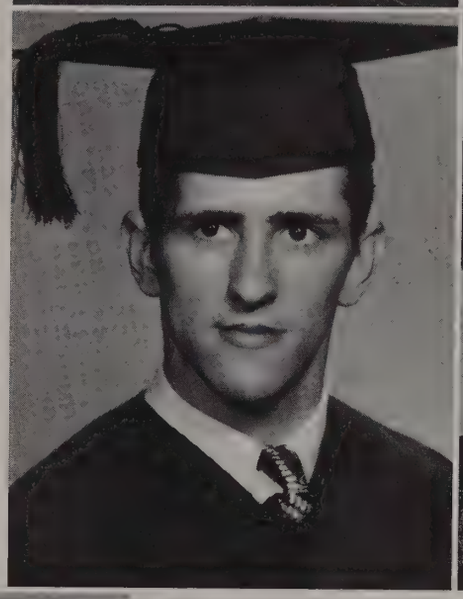

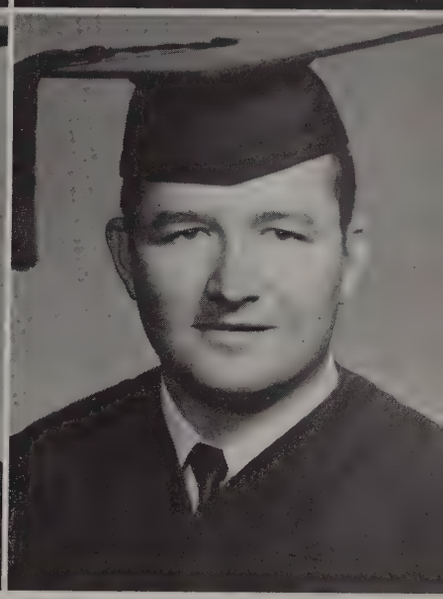

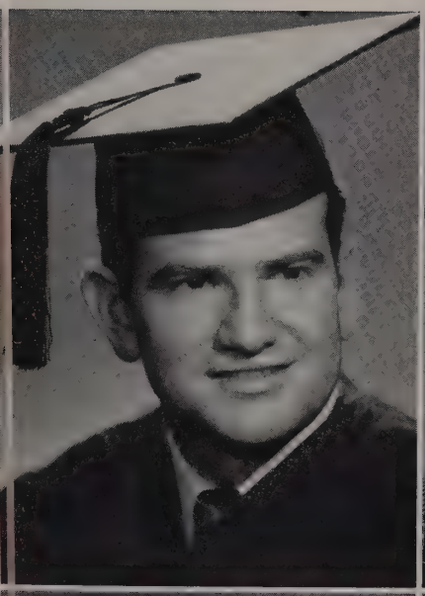

Osborne, Roy Bennett.....B.A.
Business Administration, History

Overall, Beverly Jean.....B.A.
Speech, English

Parker, Hollis Dawson.....B.A.
Mathematics, French

Parnell, Royal D.....B.A.
Speech, English

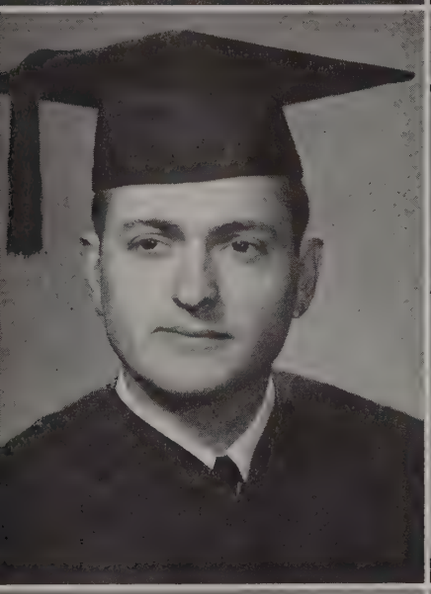
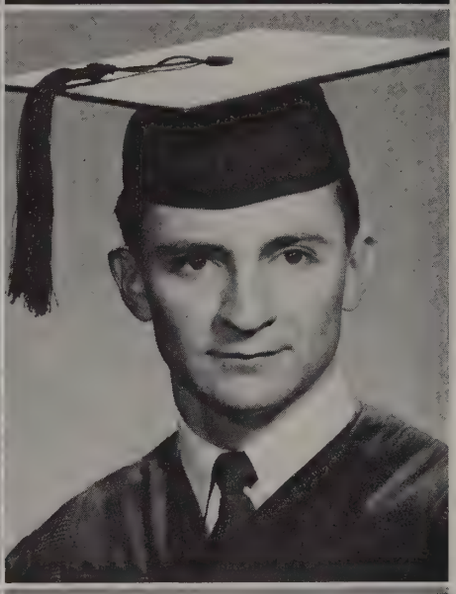
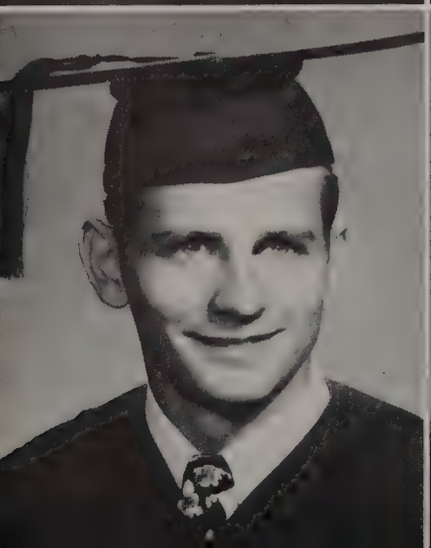
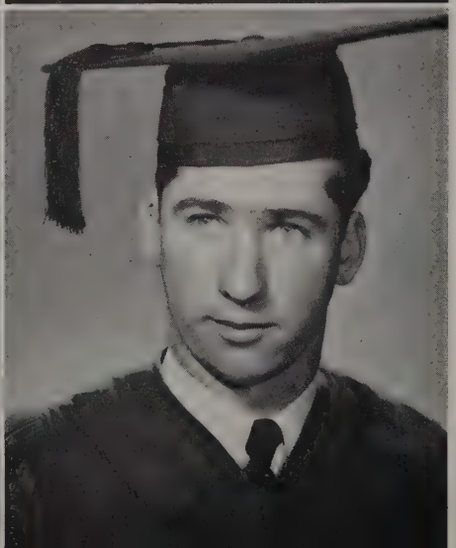

THE CLASS

Patten, Betty May ..... **B.S.**
Home Economics, Music

Puckett, Erlon ..... **B.A.**
Elementary Education, English

Reese, Melvin ..... **B.A.**
History, Bible

Richardson, Helen Dalphnee ..... **B.A.**
English, French

Savely, Harold F. ..... **B.A.**
History, Bible

Scott, Robert Vester ..... **B.A.**
History, Speech

Shirley, Berry Nelson ..... **B.S.**
Business Administration, English

Shoaf, Melvin Ernest ..... **B.S.**
Business Administration, Physical Education

OF '50

Shoulders, Paul Edward ..... **B.A.**
Speech, English

Shuler, Jean ..... **B.S.**
Elementary Education, English

Sinclair, Robert Eugene ..... **B.S.**
Business Administration, Sociology

Sloan, Jack Nelson ..... **B.A.**
Business Administration, English

Spivey, Sue ..... **B.A.**
History, English

Stanton, James Wilton ..... **B.S.**
Business Administration, History

Stanton, Katherine ..... **B.A.**
Sociology, History

Stephens, Juanita W. ..... **B.A.**
History, English

Stephens, Melvin P. ..... B.A.
Bible, History

Stewart, Ernest Otis, Jr. ..... B.A.
Speech, Music

Strong, Willard James ..... B.S.
Business Administration, History

Stubblefield, Howard Hughes ..... B.S.
Physical Education, History

Stutts, Jackie ..... B.S.
Home Economics, Sociology

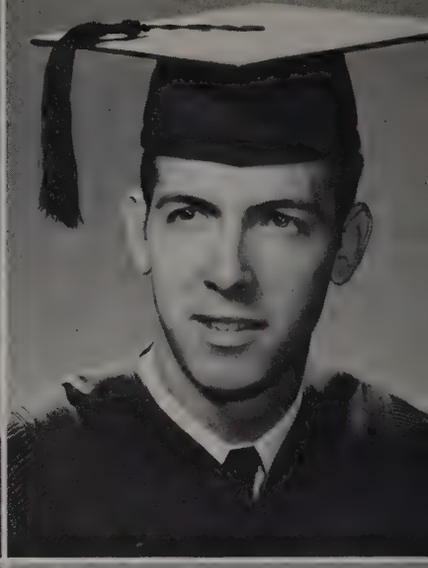

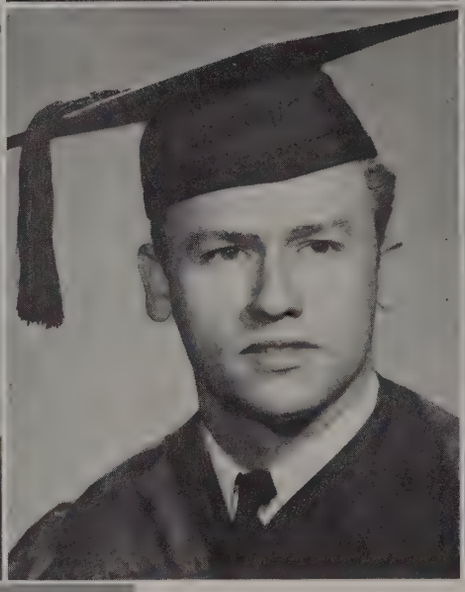

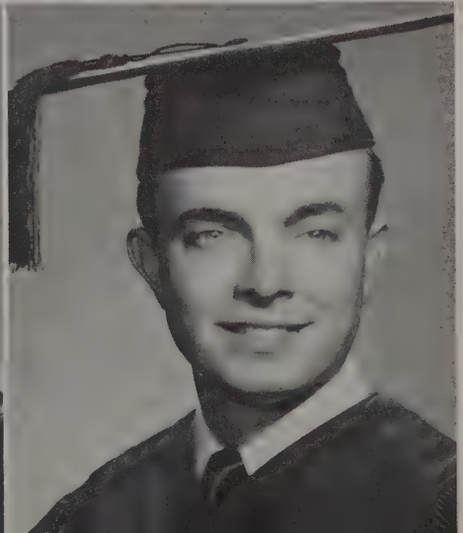

THE CLASS

Smith, Margaret M'Lissa ..... B.A.
Music, German

Summers, Eliza Pauline ..... B.A.
Sociology, History

Swan, Ruth Mozelle ..... B.S.
Home Economics, Health, Physical Education

Tamble, Richard Joseph ..... B.A.
Business Administration, History

Taylor, Wiley Winfred ..... B.S.
Business Administration, Physical Education

Thomason, Weatherford Aaron ..... B.A.
History, English

Thomson, Jean Katherine ..... B.A.
History, English

Trimble, John Clifton ..... B.A.
Speech, English

Vann, Doris Juanita ..... B.S.
General Business, English

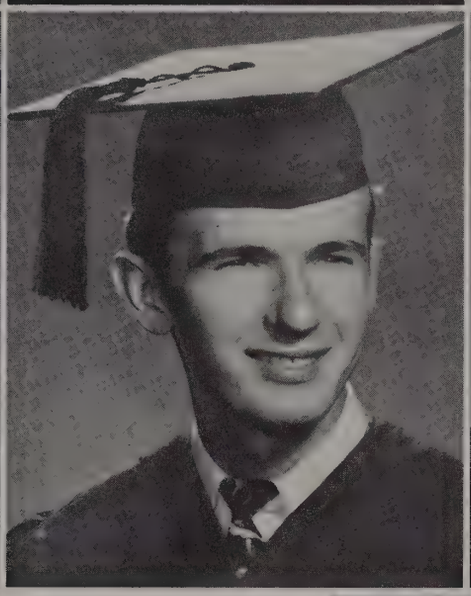

OF '50

Warren, Samuel James ..... B.A.
History, Speech

Watson, Jane ..... B.S.
Home Economics, English

West, Willis Marshall, Jr. ..... B.A.
Mathematics, Music

Williams, Doyle ..... B.S.
General Business, History

JUNIORS

CLASS OFFICERS

BOB ATNIP ..... *President*

BOB ANDERSON ..... *Vice-President*

OLLIS SMITH ..... *Secretary*

JAMES BAYS ..... *Treasurer*

JUNIORS

Anderson, Nancy Read

Anderson, Robert Allen

Arquitt, Clarence Caldwell, Jr.

Atnip, Bobby Lee

Ayers, Paul Thomas

Baker, Juanita Elizabeth

Barnhouse, Michael C.

Batey, Minnie Lou

Bays, James C.

Beauchamp, Robert Colman, Jr.

Bissinger, Montice Matalene

Bonner, Helen Maurice

Brooks, Robert H.

Brown, Clarence Paul

Brown, Johnnie Hillman

JUNIORS

Bunting, Robert H.

Burns, Evelyn Christine

Burroughs, Carson Thurman

Cannon, James Edwin

Claypool, David William

Clevenger, Ernest Allen, Jr.

Coleman, Betty Jean

Connell, Connie Mac

Cooke, Wendell

Coriell, Emmett Barrett

Curd, Bruce Ray

Cutts, Rosemary

Dabbs, Donnis

Daimwood, Willis Burton

Daugherty, Donald Lynn

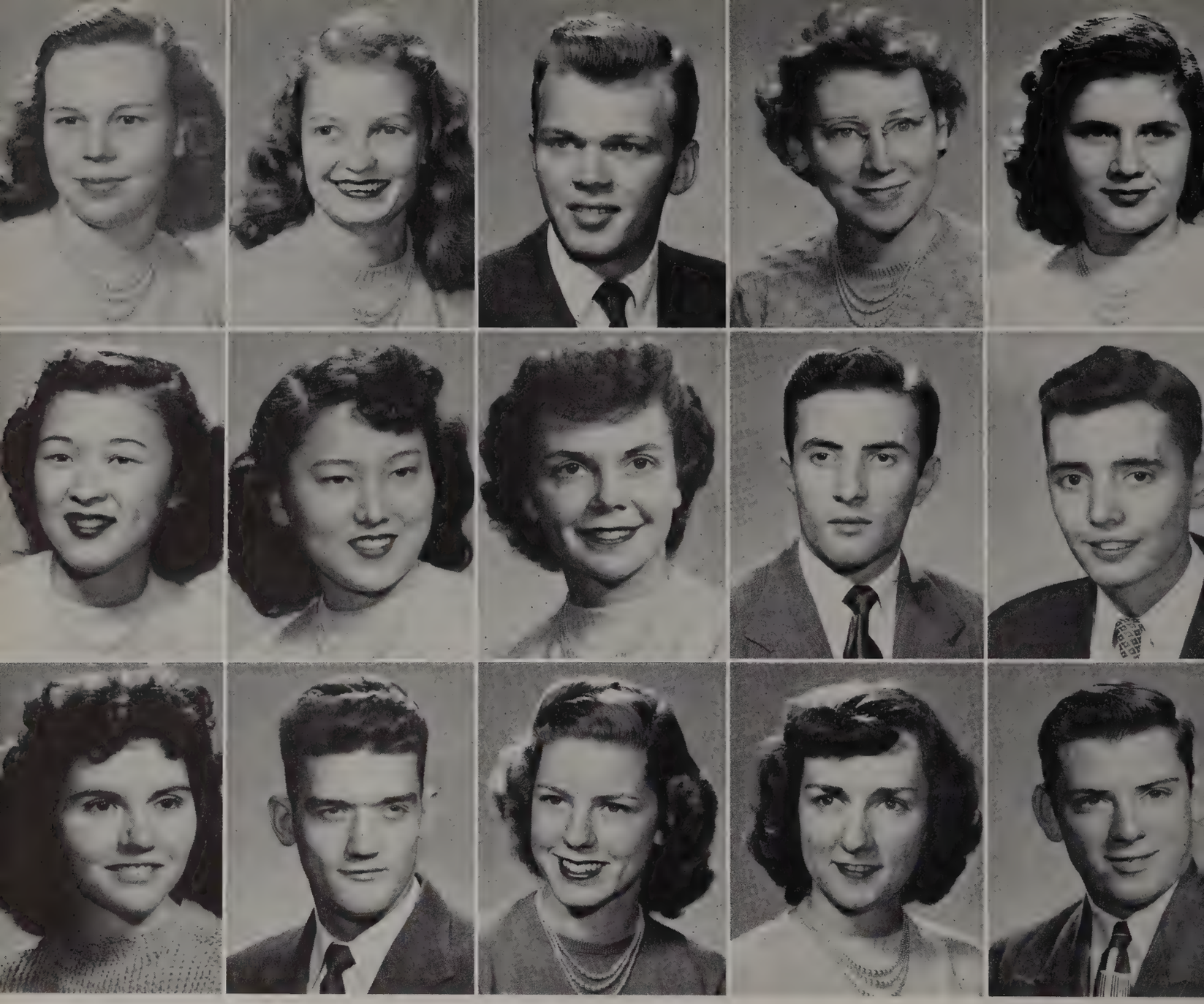

JUNIORS

Dennison,
Nancy

Dooley,
Martha Neal

Dorris,
Ted

Echols,
Eleanor Ruth

Ericson,
Anita June

Fujiwara,
Betty Sugeko

Fujiwara,
Joanne Masako

Fuller,
Sara Margaret

Gateley,
William Gardner

Glenn,
James Gilbert

Gordon,
Betty Lou

Grandy,
Ralph Quinton

Graves,
Martha Ann

Gray,
Jane

Hagewood,
William Dean

JUNIORS

Hall,
Gardner Sewell

Hayes,
Ann Catherine

Head,
Gloria Maxine

Henderson,
John Grady, Jr.

Holley,
Mary Ellen

Hooper,
Rose Mary

Hunt,
Agnes

Ingram,
Alte Burton

Jackson,
Floyd R.

Jones,
Mary Ann

Jones,
Sam L.

Karnes,
Billy Mac

Kinser,
James Conley

Lambert,
William Martin

Lee,
Robert Henry

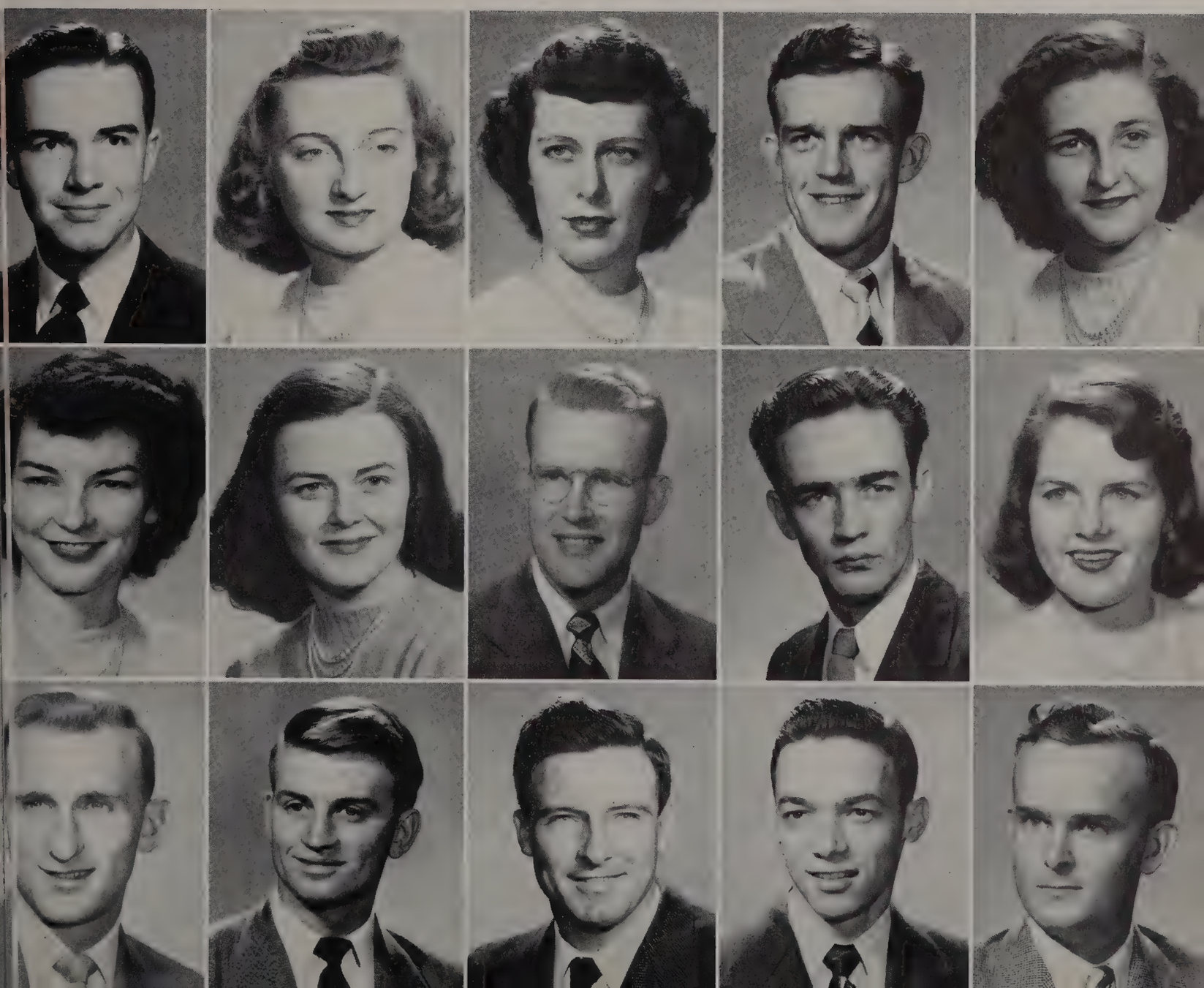

JUNIORS

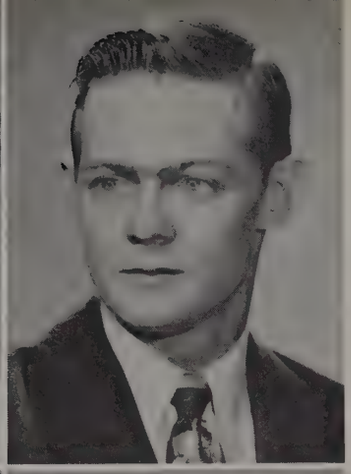

Lester, Frances

Lester, Georgie

Lifsey, Robert Johnson, Jr.

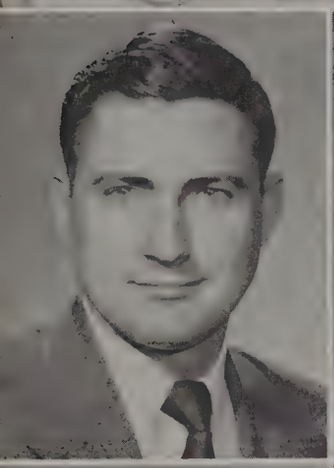

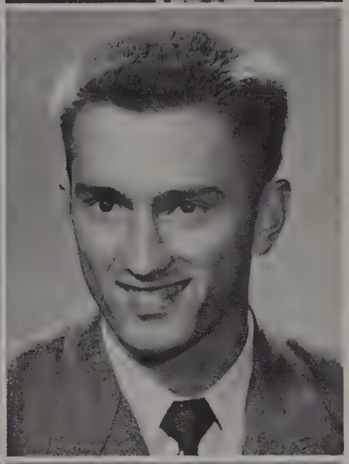

Lindsey, Donald O.

Long, Mary Juanita

Long, William Henry

Lowder, Arnott Gene

Luther, Maxine

McMurray, Audrey

Martin, Vernon Houston

Mills, Roger

Moorer, Anne

Morgan, Mary Eloise

Mullin, Billie Nell

Netterville, John Thomas

Nicholas, Mary Ruth

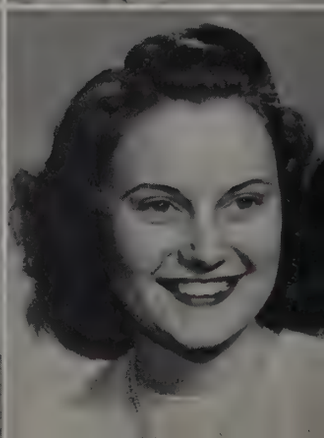

JUNIORS

Palmer, Jeff

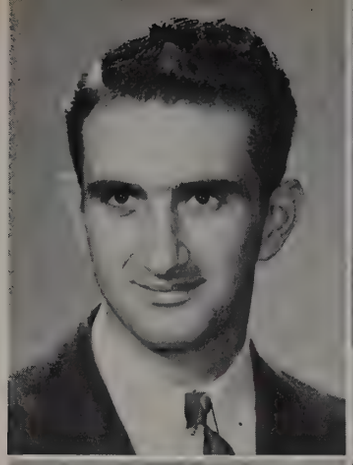

Peden, Peggy Sue

Pepper, Thomas Mason

Perry, Harold Ralph

Perry, Sara Bain

Philpot, Doris Caneta

Philpot, Mary Helen

Plumly, Evan O.

Porter, Jesse

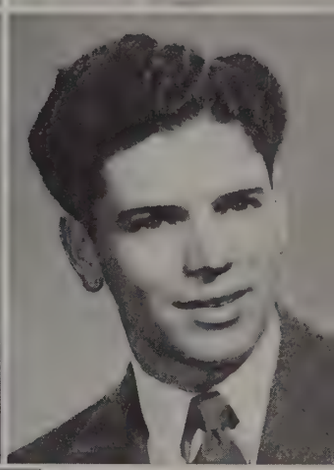

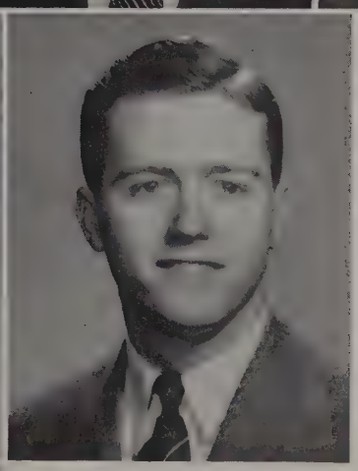

Reasonover, Clyde Dolores

Riggs, Robert Gray

Ross, Martha Belle

Russell, Charles Willard

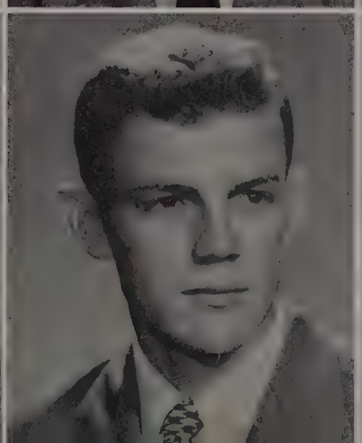

Russell, Roger

Scott, Harold Leroy

Scruggs, Robert Bryan, Jr.

JUNIORS

Sheumaker, Leon Willis

Smedley, Louis Edwin

Smith, Billy Hugh

Smith, Ollis

Srygley, Edgar Virgil, Jr.

Stancliff, Richard Arlen

Stroop, Fred

Stults, Gentry M.

Tarkington, Charlie Boyd

Temple, Johnny Earl

Thurman, Peggy

Thurman, William Sims

Tibbs, Dorothy Jean

Tuggle, William Charles

Turnbow, Eugene Walton

JUNIORS

Utley, Howard

Van Hook, Lloyd Alvin

Via, Jerry

Wallace, Frank

Warren, Charles Edwin

Welch, Hilda Mae

Welch, Marjorie Grace

Wherry, Annette

Wilcoxson, Jess Menton, Jr.

Wilde, Helga

Williams, John Currin

Wiseman, Chester Dallas

Wiser, Windell

Woodall, Guy Ramon

Worley, James Charles

SOPHOMORES

CLASS OFFICERS

RICHARD BLACKMAN ..... *President*

ROBERT HAMLIN ..... *Vice-President*

DELMA REEDER ..... *Secretary*

ELVIS SHERRILL ..... *Treasurer*

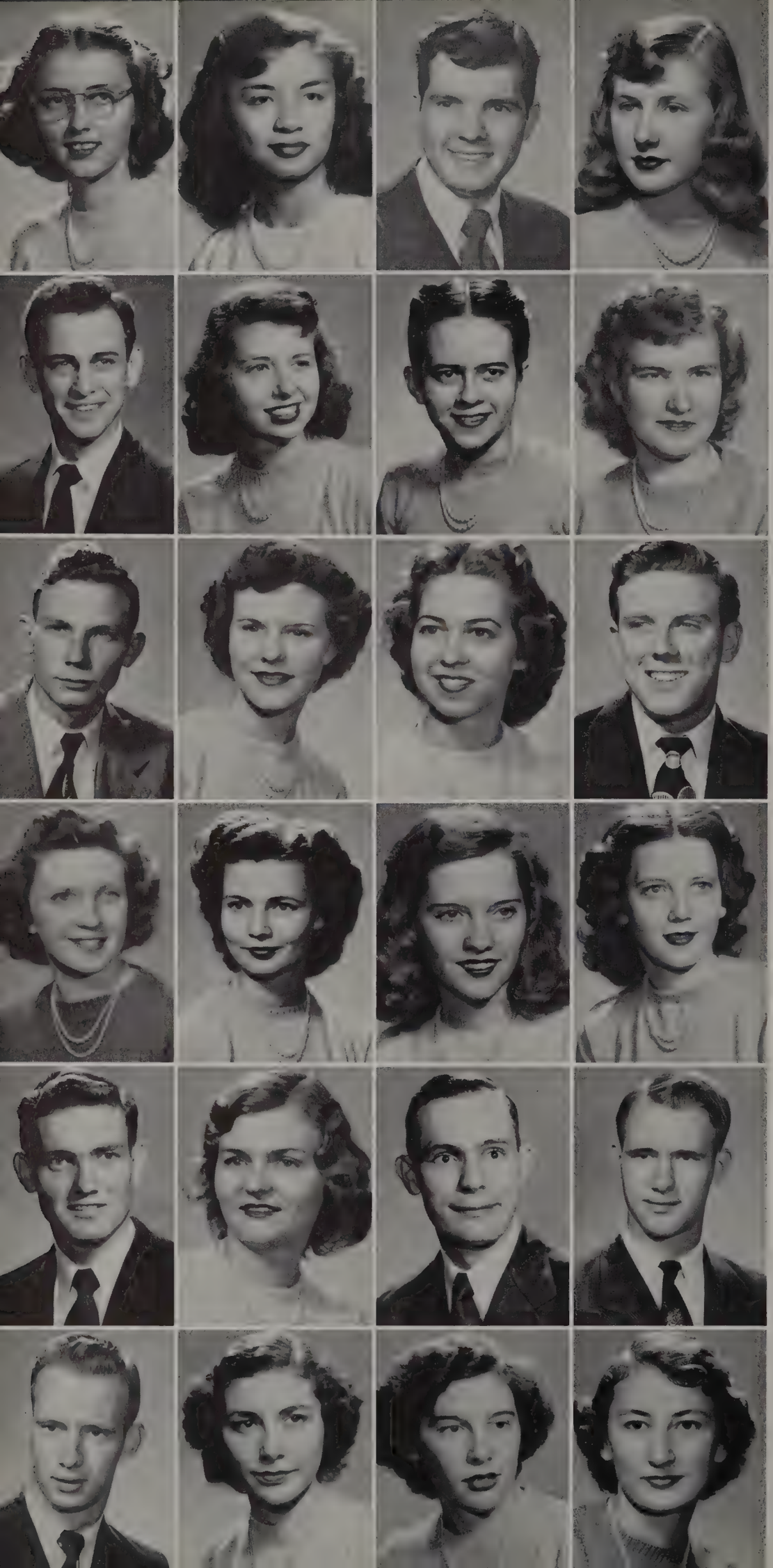

SOPHOMORES

Adkins, Elisabeth Orr

Agsalud, Florita

Allen, Bill D.

Allison, Jeannine

Alvis, Charles Ray

Ambrose, George Edna

Anderson, Naomi Ruth

Armstrong, Wilma

Arnold, David

Bagley, Mary Paige

Bailey, Geraldine

Baker, Robert Millard

Ball, Minnie Ruth

Beasley, Emma Jane

Beck, Ernestine Virginia

Bell, Roberta Frances

Blackman, Richard Edward

Bloomingburg, Janie Belle

Bourne, William Joseph

Boyd, Bobby Johnson

Boyd, James William

Boyd, Margaret Lucile

Breeding, Mary Patricia

Brewer, Marie

SOPHOMORES

Brooks, Marjorie

Brown, Vernon Richter

Burchett, Russell

Burnett, Shirley Marie

Burris, Ralph Eugene

Burris, Virginia

Burton, Paul E., Jr.

Byers, William Howard

Byrne, Herman

Calahan, Mary Ann

Cantrell, Paul Elverett

Carey, James Bruce

Cato, Anne

Chastain, Sarah Frances

Chow, Frederick Koon Yet

Claxton, Carolyn

Cline, Corrine Remelle

Cole, Frances Brown

Conwell, Wayne Cathey

Coomer, Shirley June

Cutler, Mary Adeline

Dalton, Charles

Davis, Bessie Inell

Deasy, Beatrice Maxine

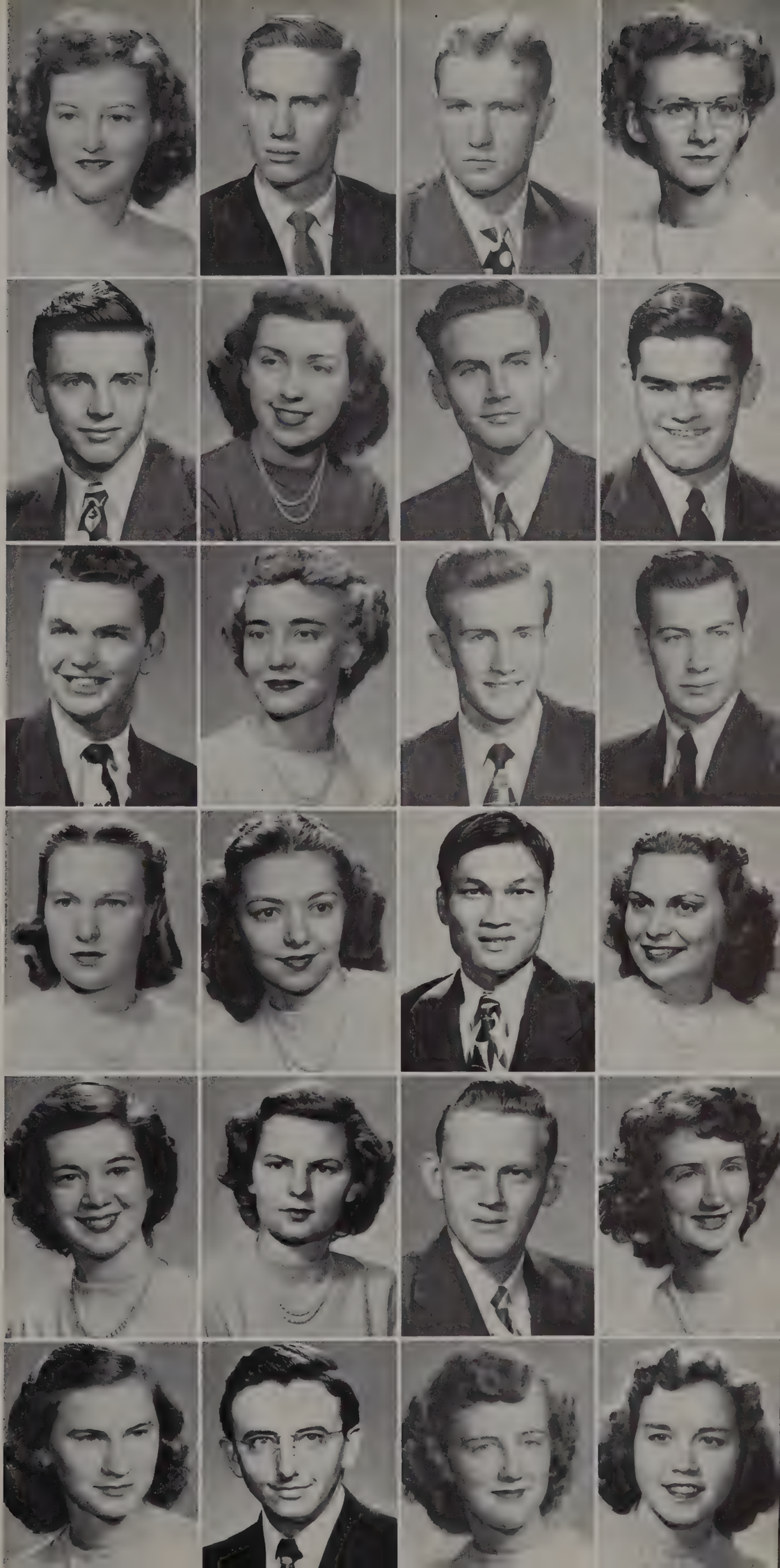

SOPHOMORES

Dees, La Nelle

Dobson, Paul

Dunn, Ann Kathleen

Edmondson, James W., Jr.

Edwards, John E.

Edwards, Robert Earl

Elam, Doris Juanita; Eldridge, Thomas; Evans, James David; Farmer, Opal Beatrice; Forcum, James Gray; Foster, Ralph

Fowler, William Kenneth; Galey, Eugenia; Golden, Frankie; Golden, Vera; Goodrum, Lon Oscar; Grady, John Paul

Green, Julian Campbell; Gregory, Joy; Gregory, Rebecca Ellis; Gunselman, Marshall Bernard; Harris, Lynn Allen; Hatcher, Juanita

Hayes, Ruth Darlene; Haygood, Margaret Ann; Headrick, Robert Wayne; Hearn, Mark James; Hedgecoth, Iris Carlene; Helton, James Caton

Heltsley, James A.; Henry, Harriet; Hickerson, Mattie Lee; Hill, Lottie Allen; Hillin, Henderson Everett, Jr.; Hodges, James A.

Hogon, Arthur Elwood; Hosse, Douglas Edward, Jr.; James, Joe; Jenkins, William Warren; Jones, James Morris; Kelly, Jane Arden

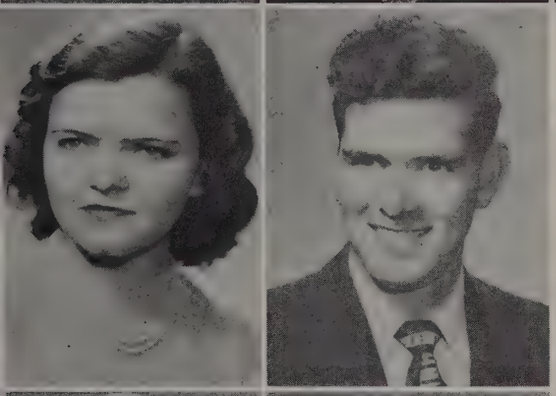

Killebrew, Annette

Killom, Glenn Taylor

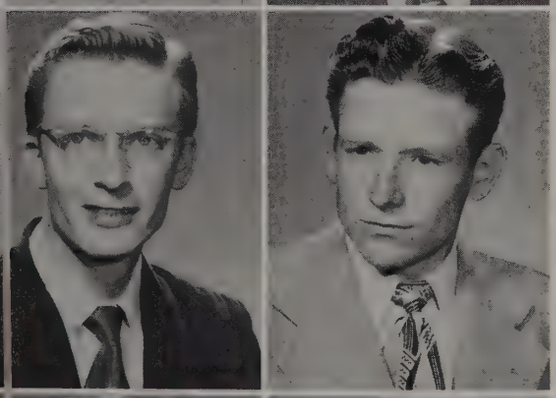

Koehler, Robert Julius

Lain, Robert Milton

SOPHOMORES

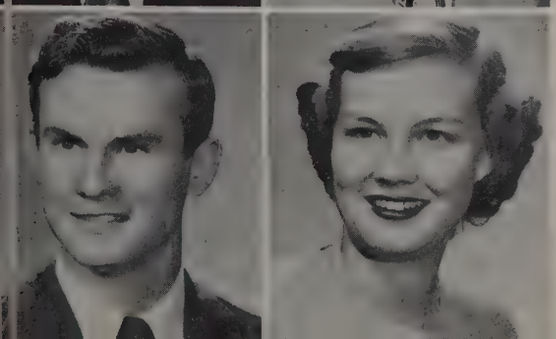

Lamar, Claud Elbert, Jr.

Lamb, Margaret

SOPHOMORES

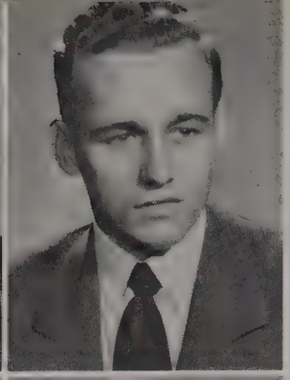

Lamberth, James Elmore

Lawrence, Elmo Neil

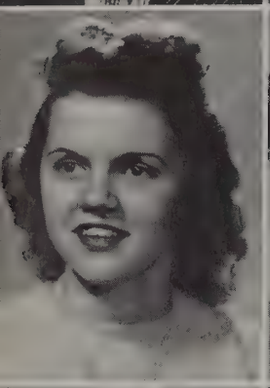
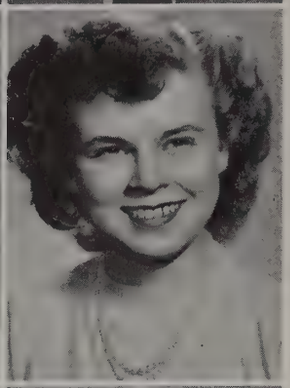

Leaver, Sarah Evelyn

LeNeave, Jacquelyn

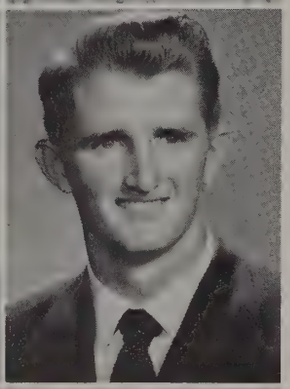

Lewis, Katie Elizabeth

Loden, James Pope

McAllister, Bonnie Jean

McCaleb, James Hardison

McCann, Dorothy Elizabeth

McCluer, Mabeth

McDaniel, Bonnie

McDoniel, Robert Glen

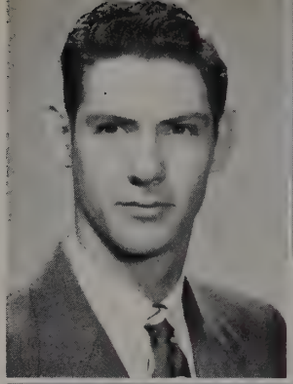

McFadden, Clellan Zane

McGinnis, Mary Jean

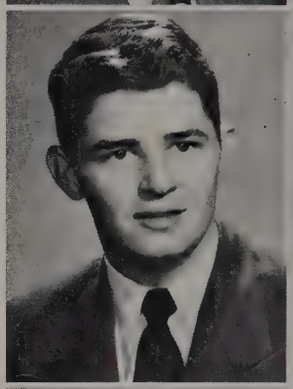
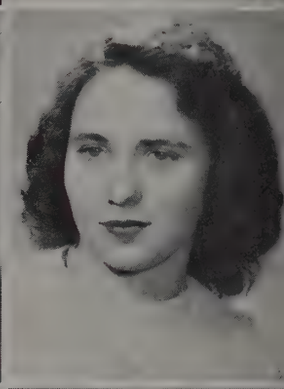

McKinney, Charles Ernest

McKnight, Mary Ann

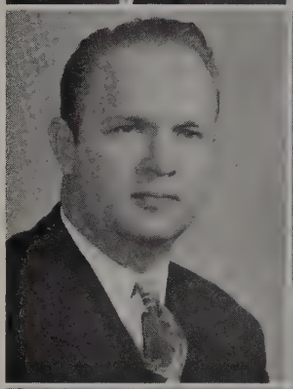

McWhorter, George Andrew

McWilliams, Marilyn

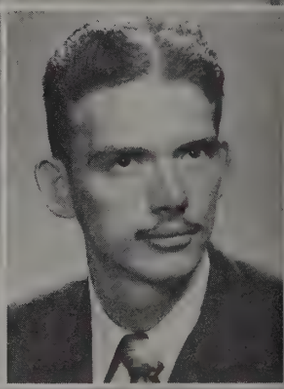

Makin, Martha Clare

Marshall, George Thomas, Jr.

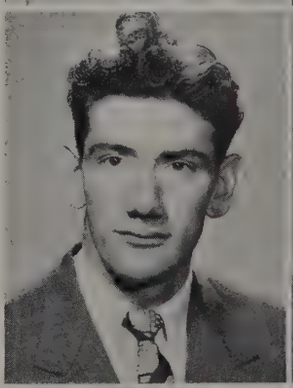
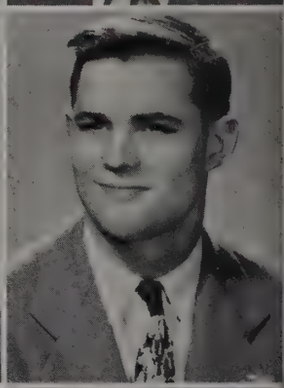

Marshall, Johnnie Charles

Martin, Roy Frasier

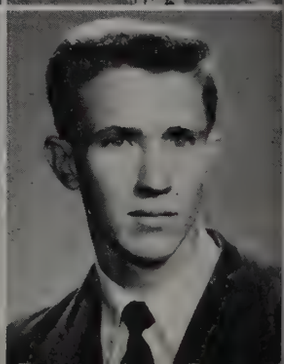

Mash, Mary Frances

Massey, L. Dow

SOPHOMORES

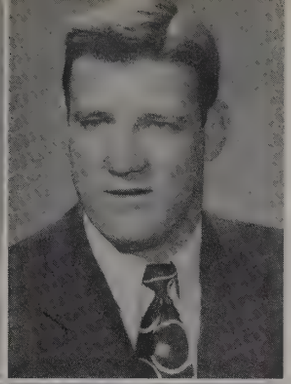

Moffitt, Betty Jean

Moneypenny, Harry

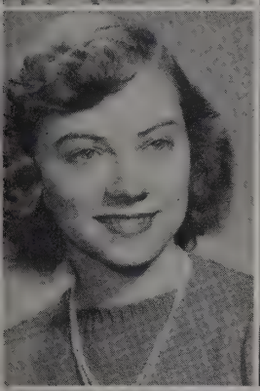
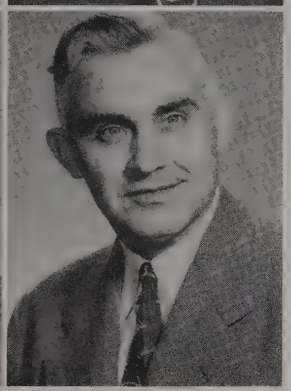

Morgan, Nancy Carolyn

Morgan, Orai

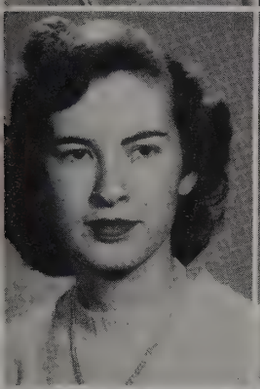
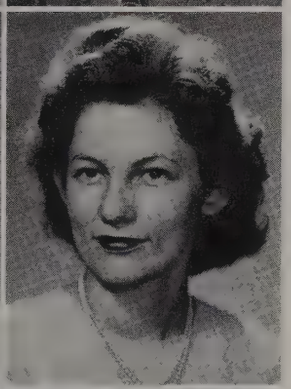

Murphy, Rose Marie

Myers, Frances Arlene

Nash, Oneil

Nelson, Jenny Lynn

Netterville, Fred

Nevins, Isabelle

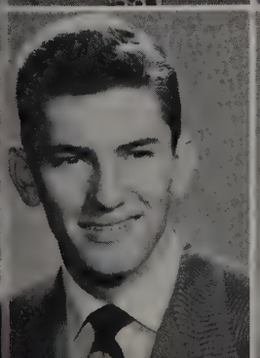
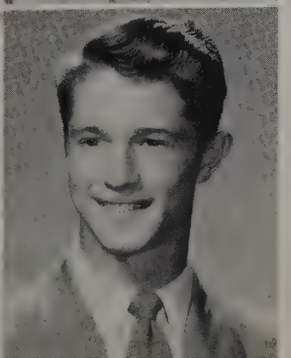

Newman, William Randall

Nunley, Louis Dean

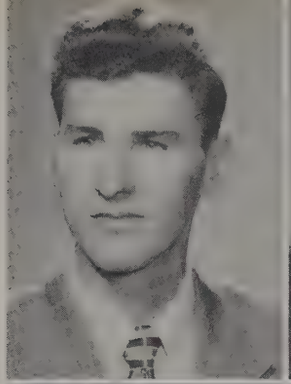
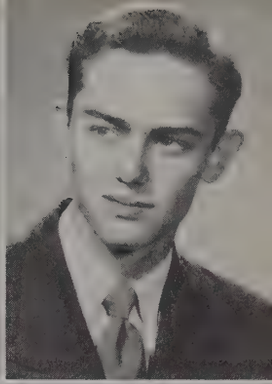

O'Bryant, Thomas Orville

Oliver, Douglas Oval

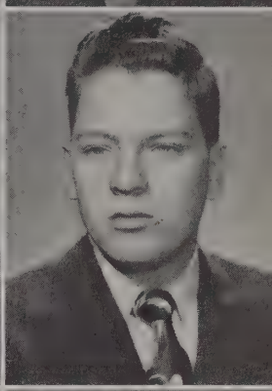

Overton, William Austin

Overturf, Charles Logan

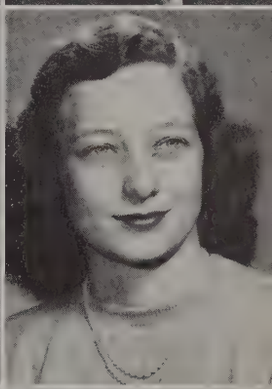

Owen, Carl Newell

Owens, Betty June

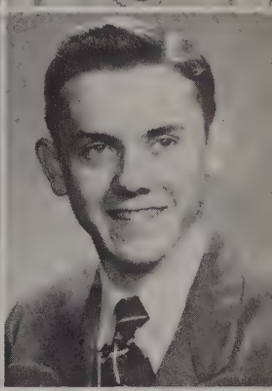

Park, Jean

Pate, Artie Thomas, Jr.

Patrick, Ruby Frances

Patten, Gladys Patricia

Peach, Mary Jean

Pinkston, Juanita

Rascoe, James Clifton; Raulston, Herbert H.; Reeder, Delma Laurene; Rhoads, Forrest Neil; Ricketts, Isaac Gordon Larimore; Roberts, Thelma Sue

Robnett, Winifred; Ross, Jeff Pinckley; Rotenberry, A. Lee, Jr.; Rotenberry, Eileen; Rucker, John; Rush, Jim Tom

Russell, Jack Thomas; Sanderson, Joyce; Savage, El'Kanah Charlene; Scott, Katherine; Sewell, Roy Alvin; Sherrill, Elvis Caldwell

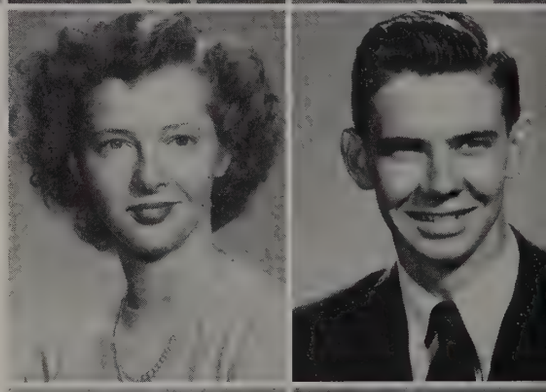

Short, Anne

Sikes, Paul Edward

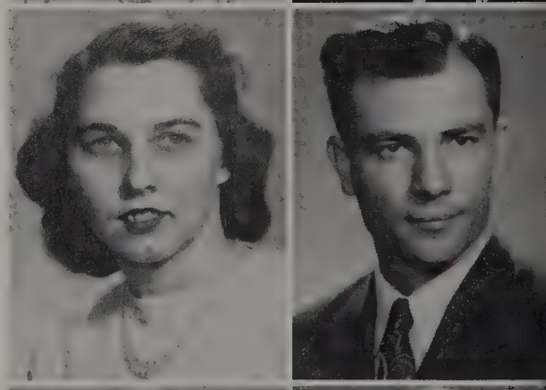

Simmons, Mary Frances

Smelser, O'Neal

SOPHOMORES

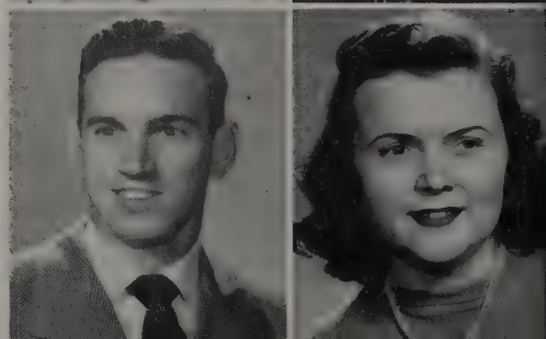

Smith, William Utley

Smythe, Doris Lee

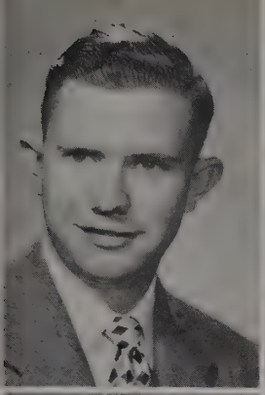

South, James Buford

Springer, Otis Doyle

SOPHOMORES

Stutzman, Harold Dwight

Swindle, Blanton

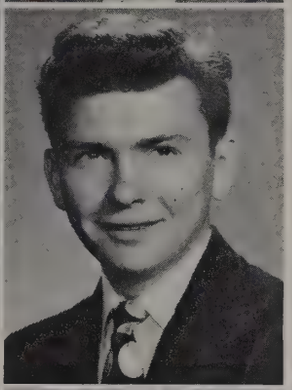

Swope, Agnes Rose

Tabor, Marshall Vernon

Talbert, George Edward; Tarence, Laura Corene; Tate, Wilma Jean; Tenpenny, Weaver Jo; Thompson, Thelma Katherine; Thompson, William Herman

Trew, John Davis; Turner, Annie Katherine; Upton, Clara Frances; Walker, James D.; Walker, Odell; Walters, Virginia

Walton, William M.; Wear, Bettie Rae; Webb, Lorraine; Wells, Betty Jo; Whitaker, Joe Bill; Whiteside, Mary Alice

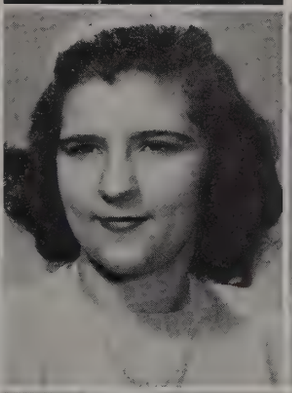

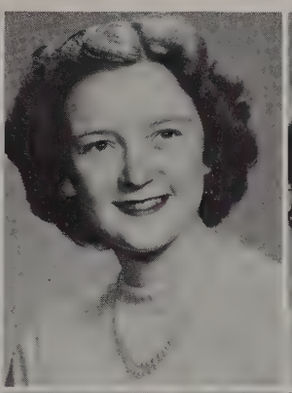

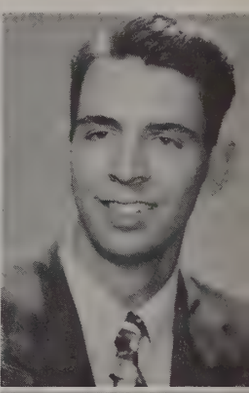

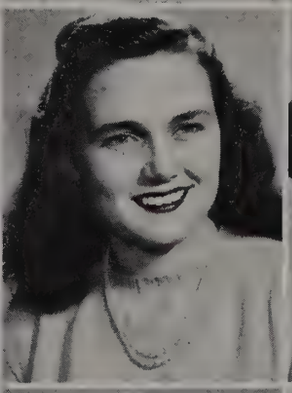

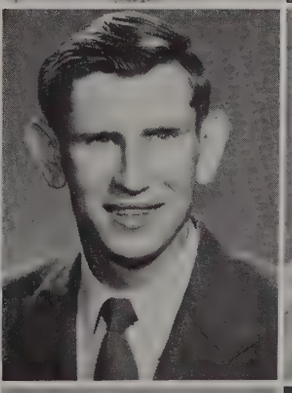

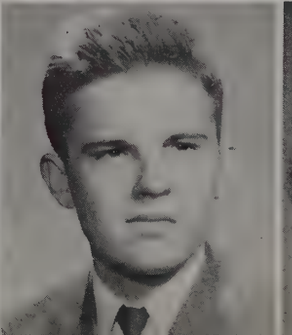

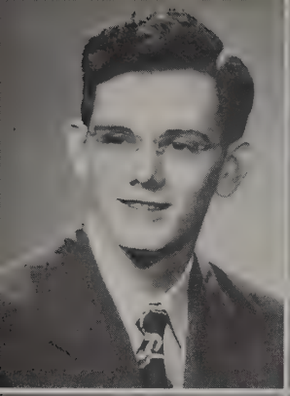

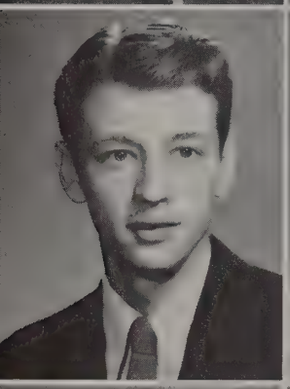

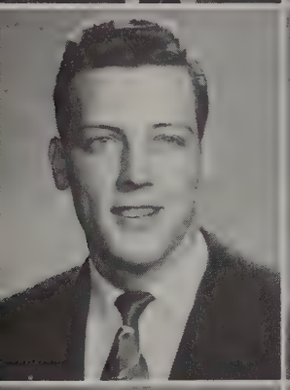
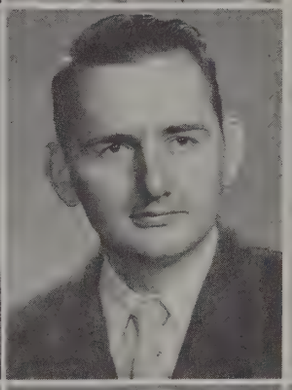
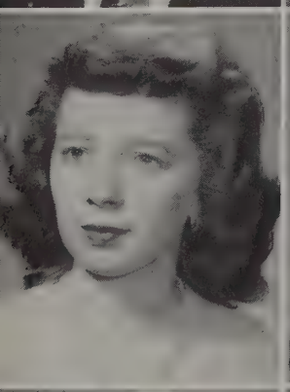
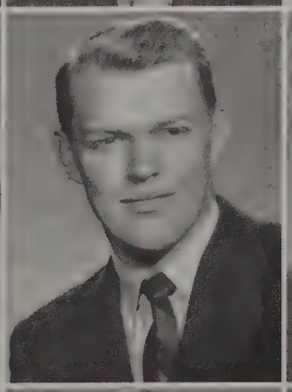

SOPHOMORES

Wilhelm, Jack Petty

Wilks, Dora Magdalene

Willett, Mansel

Williams, Annie Faye

Williamson, Garrett

Willis, Julia Dean

Winters, Kellis Wayman

Wolf, Roy Nelson

Womack, Jacquelyn

Wood, Jimmy Cooper

Wrenn, Luck Harry

Wright, Carmen

Yates, William Bethel

Young, Greta Elizabeth

Class Sponsors

J. P. SANDERS, *Senior Sponsor*

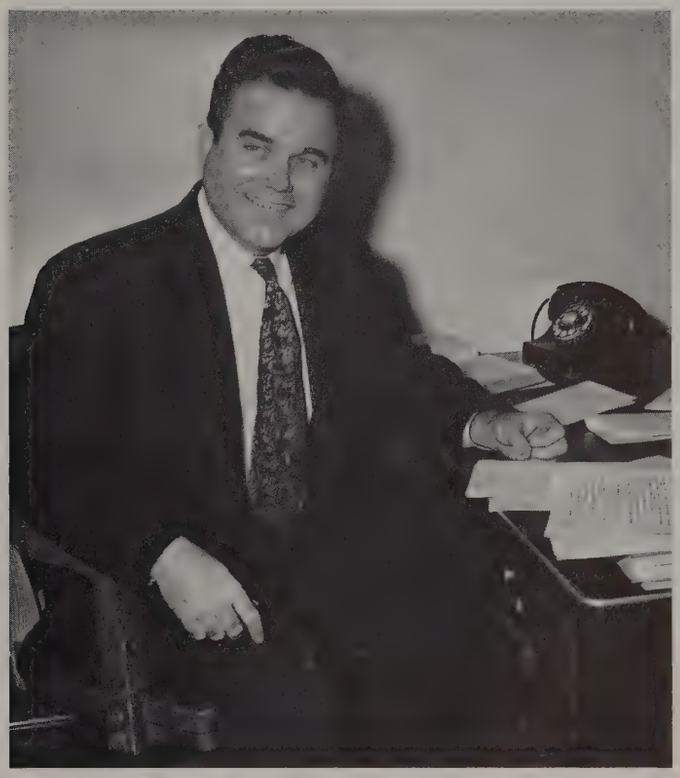

CARROLL ELLIS, *Junior Sponsor*

JOE SANDERS, *Sophomore Sponsor*

ROY OTT, *Freshman Sponsor*

FRESHMEN

CLASS OFFICERS

TOMMY TRIMBLE ..... *President*

BURTON GRANT ..... *Vice-President*

ERA MAE RASCOE ..... *Secretary*

GLENNA HILL ..... *Treasurer*

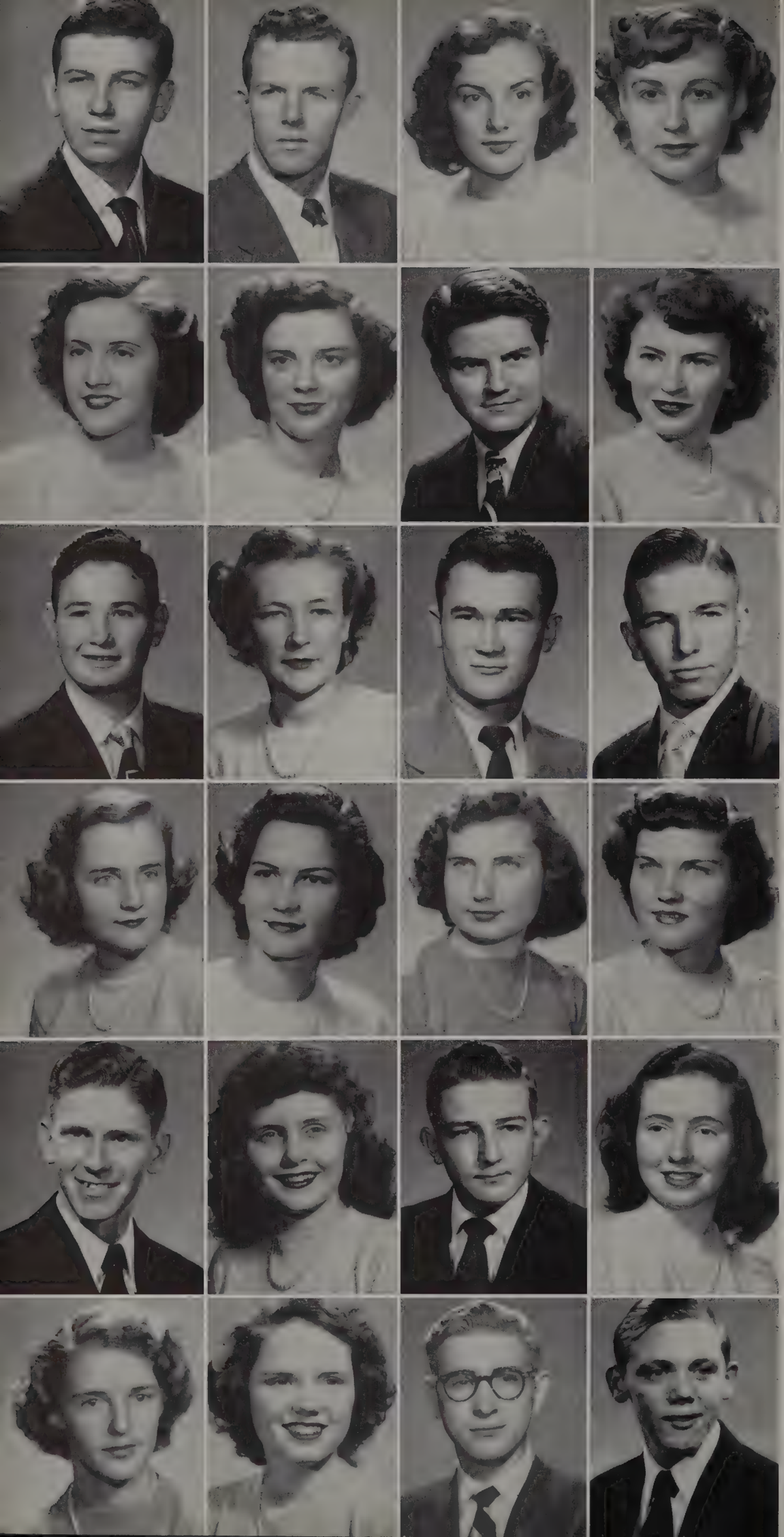

FRESHMEN

Abbott, John A., Jr.

Adams, Douglas, Jr.

Adkins, Patricia Faye

Allen, Jennine

Allison, Katherine Eileen

Alsup, Bettye Jean

Anderson, Foy Sullivan

Archer, Mae Wanell

Arnold, Edmond Bee

Bassham, Rachel Dawn

Batey, Thomas Elliott

Beck, James Tom

Bennett, Lucy Ann

Bobo, Doris

Bomar, Doris Eloise

Bomar, Iris Louise

Boone, Jack Coble

Boyd, Jacqueline

Bradford, Ivan Burton

Branch, Grace Carolyn

Brandon, Irma Alice

Brown, Beverly Ann

Brown, Dale Wallis

Brown, Warren Everett

FRESHMEN

Brown, William Arnold

Brown, Wilma Jean

Bryan, James David

Burch, William Thomas

Burden, Margaret Ann

Cadenhead, Robert Worth

Carman, David Hall

Carman, Royce Jeanne

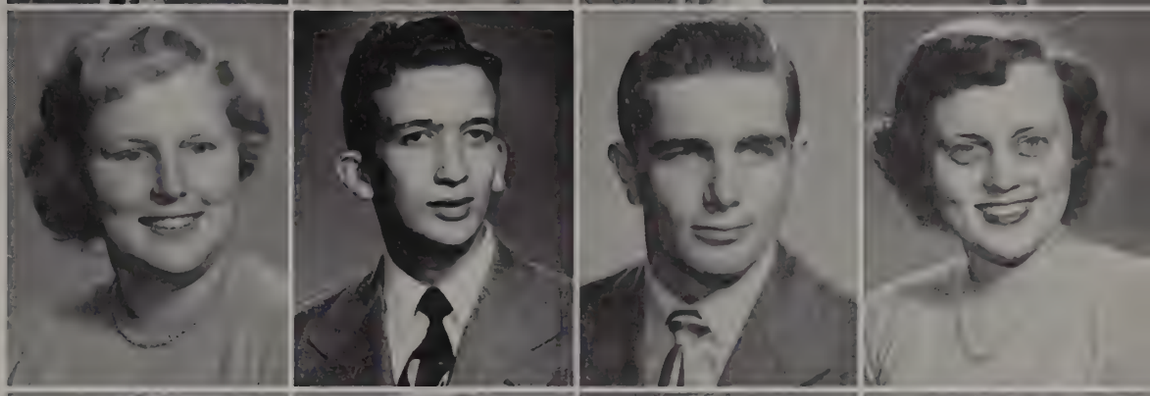

Cherry, Eddie Rose

Childs, Sarah Lorraine

Clark, Ella Sue

Clark, Keith

Clayton, Mary Elizabeth

Clements, Miriam

Cohoon, Mollie Imogene

Collett, Gwendolyn Ward

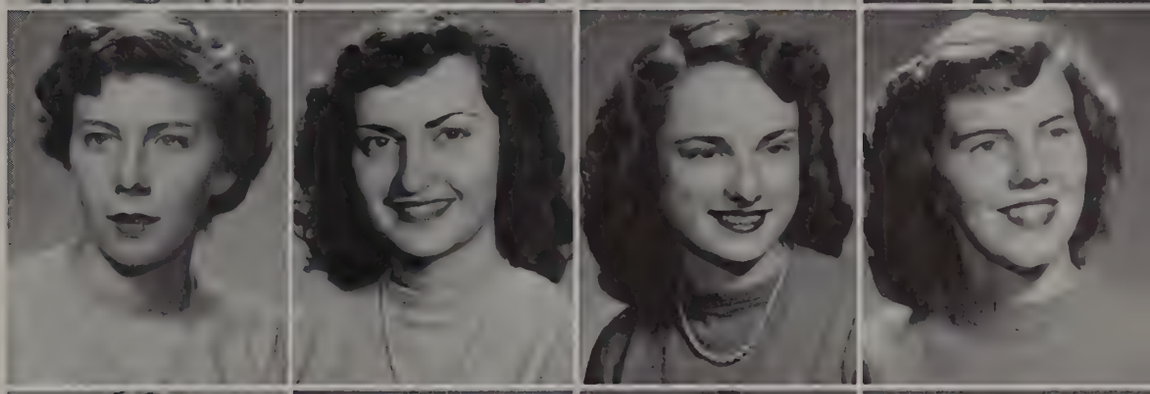

Cooper, Rose Emily

Copass, Mary Nelle

Copley, Mary Elizabeth

Cowden, Charles Marshall

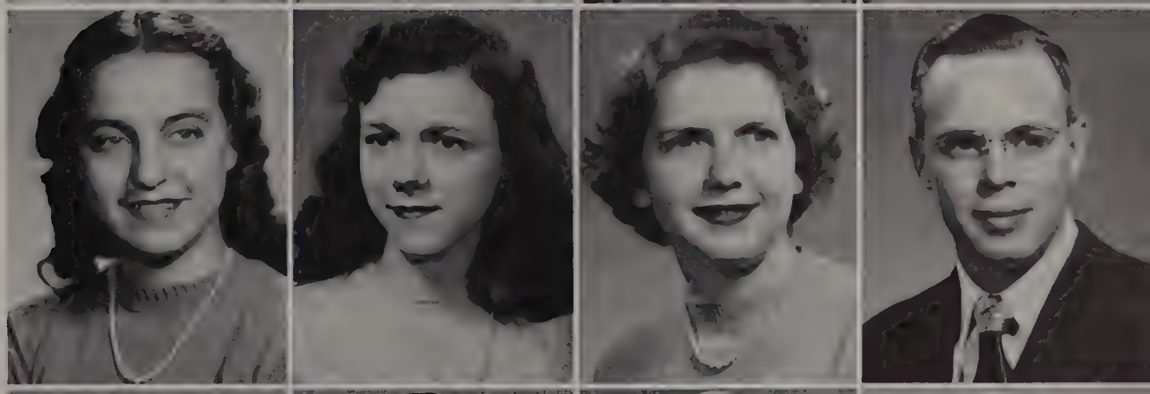

Crabtree, Frances Elizabeth

Cullum, Joe Dennis

Daniel, Bobbie Nell

Daniel, Paul A.

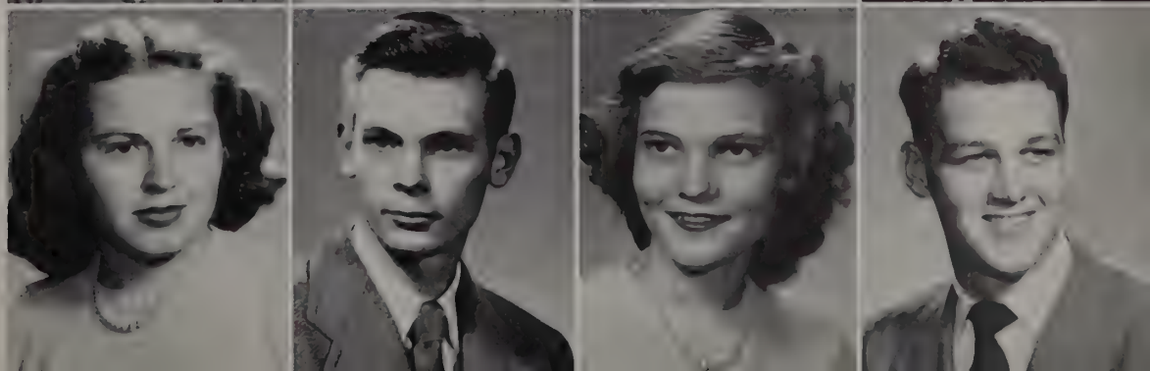

FRESHMEN

Daniels, Ralph Filmore

Davenport, Charles Clifford

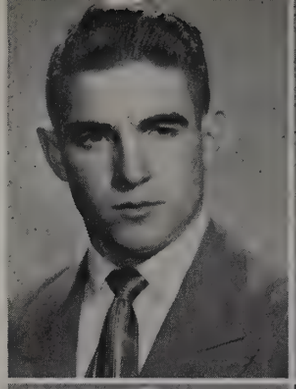

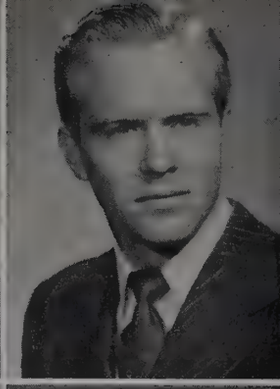

Davis, Burl Edward

Denney, Jimmy Wheeler

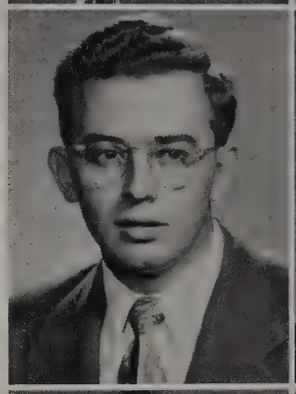

Dobson, Helen Hunt

Dockins, Frank Harris

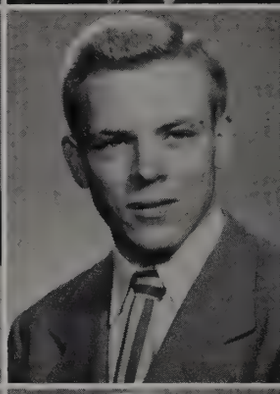

Dockins, John Denton; Douglas, Marilyn Claire; Duncan, William Neil; Dunn, June; Elkins, Joe Pat; Eller, Emma Lorene

Ellis, Jo-Anne; Estes, Wayne; Eubanks, Era Nell; Evins, Edgar Wilson; Ewers, Betty Florence; Ezell, Roy

Fender, Patricia Jean; Ferris, Raymond Elmer; Flippo, Patty Brown; Ford, Gynnath Kay; Forrest, William Thomas; Foster, Lonnie Odence

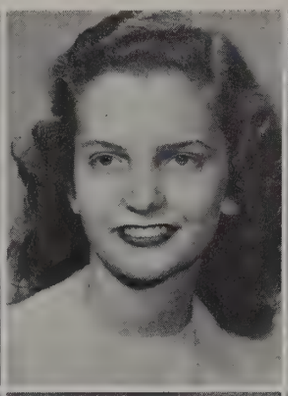

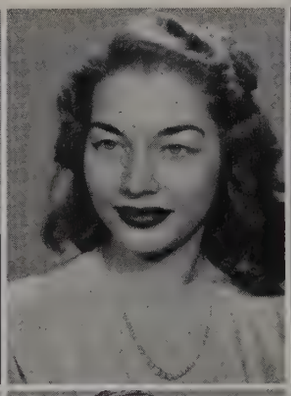

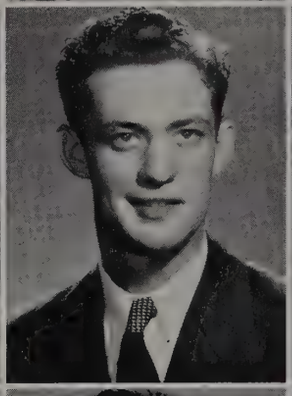

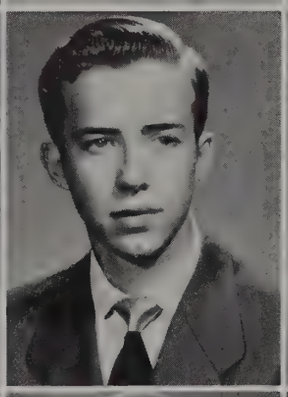

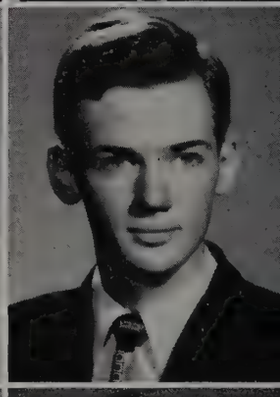

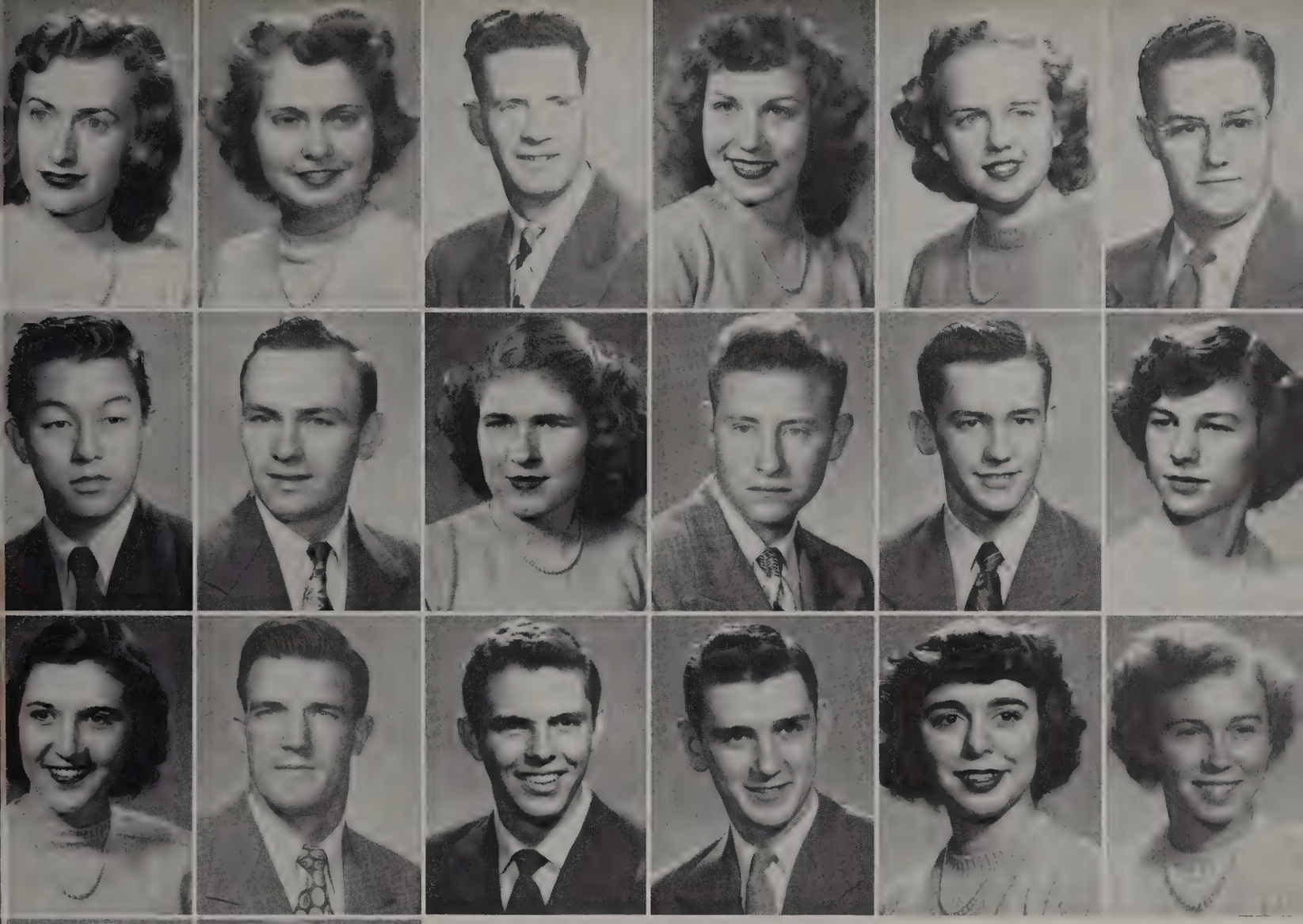

Foster, Peggy; Fowlkes, Carolyn; Fox, William; Franklin, Patricia Ann; Frederick, Wynelle; Frizzell, Doyle Dennis

Fujiwara, Leslie Hitoshi; Gannaway, Graydon Earl; Gass, Elizabeth Imojean; Gentry, James William; Gill, Felton David; Gillespie, Sara Katherine

Givens, Anna Margaret; Grandy, Ernest Edwin, Jr.; Grant, Burton Paine; Gray, Joe Daniel; Green, Mary Sue; Gribble, Perry Jean

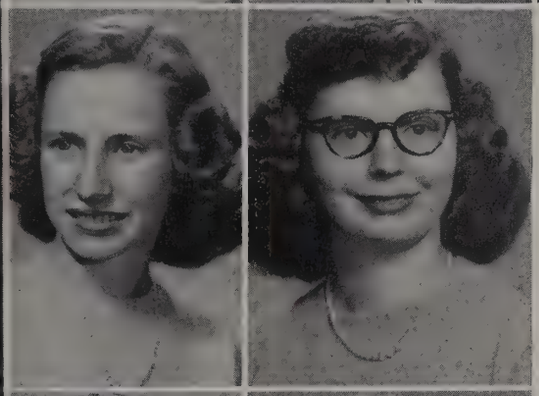

Grubbs, Doris Wanelle

Gustavson, Julia Amelia

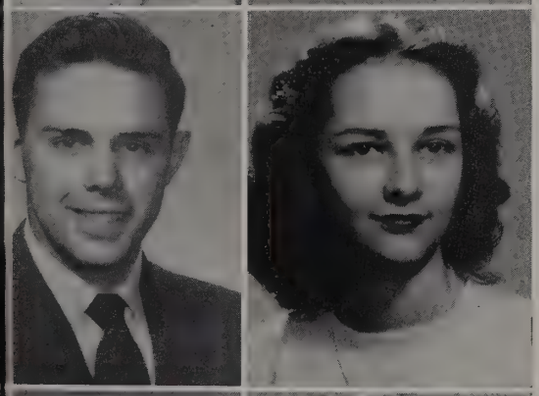

Haden, Thomas Lyle

Hale, Rosalyn

FRESHMEN

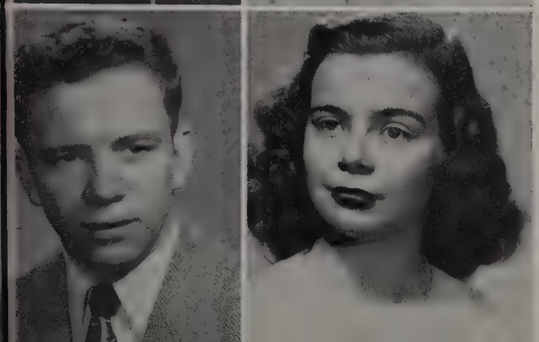

Hamblin, John Thomas

Hamby, Ann Lowell

FRESHMEN

Hammontree, Thelma Joyce

Hardeman, Dorsey Max

Hardison, Dixianna

Hargrove, Bettye Faye

Harris, James Edward

Harrison, Dorothy Jean

Hastings, Frances Nadine

Hatfield, Sarah

Hay, Thomas O'Neil

Haygood, Lewis Bernard

Head, George Wesley

Hedgecoth, Frances Janet

Helton, Gene Rolland

Hendrickson, Nadine

Henry, Bobbie Jean

Henry, Helen Frances

High, Richard Townes

Hill, Rubye Glenna

Himelrick, Harry Wayman

Himelrick, John Benjamin

Holder, Evelyn Jane

Hollingsworth, James Richard

Holloway, Warner George

Hopper, Richard Lamar, Jr.

FRESHMEN

Hutcheson, Ruth Margaret

James, Barry Donald

Jenkins, June Claire

Jernigan, Winifred Jean

Johnson, Ann Marshall

Johnson, James Franklin

Johnson, James Howard

Jones, Nancy Caroline

Jones, Nancy Florence

Jones, Sarah Ruth

Judd, James Darell

Keller, Sara Jane

Kelly, William Carl

Kidd, Dorothy June

Kinnie, Cora Ann

Kinnie, Tom Linton

Landon, Patty Ann

Lanning, Annabelle Lois

Lannom, Joyce

Lee, Marilyn Janiece

Le May, William Samuel, Jr.

Lenoir, Martha Wade

Lewis, Mattie Carlton

Lindsay, George Edward

FRESHMEN

Litton, Rosa Avalee

Lockhart, Robert Howell

Long, Mary Binnie

Lorren, Charlotte Ethelyn

Love, Jerry

Lynch, Jean

Lynn, Rosalee

McBride, Linda Carolyn

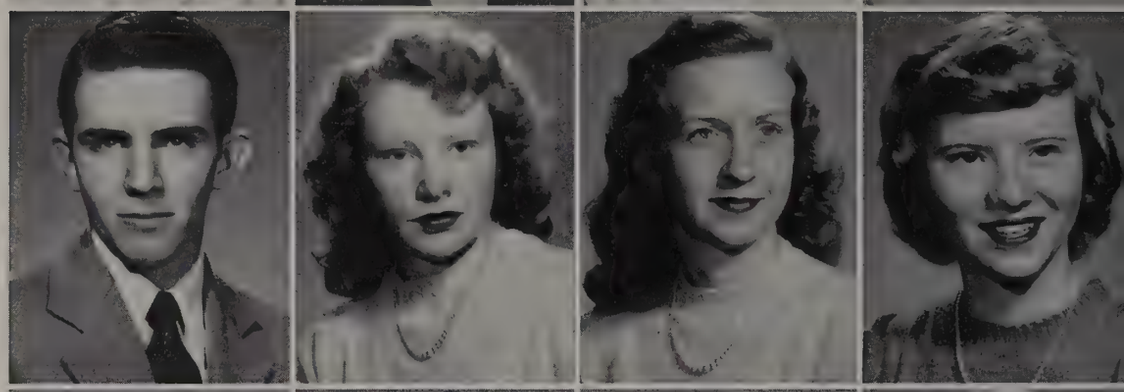

McCleskey, Lois Mildred

McCormick, Dorothy Clara

McCoskey, Lucy Lavonne

McCullough, Helen Carolyn

McElwain, Ina Ruth

McGee, James Dewey

McGee, Teddy Ruth

McGuire, Deany Bryce

McKay, Peggy Anne

McKelvey, Carl

McMeans, W. Eugene

Mack, Norma Louise

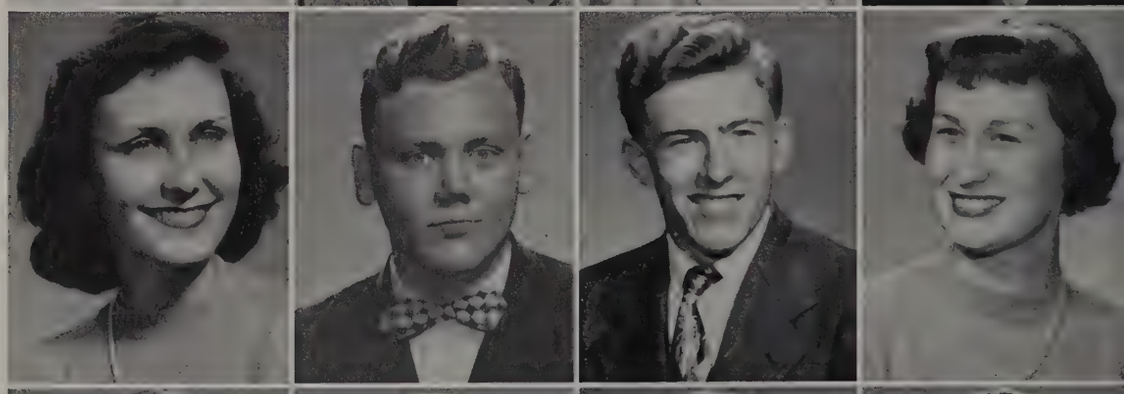

Macon, David Lawrence

Maddox, Ollie Dennis

Mansur, Stephen Robert

Matthews, Bob

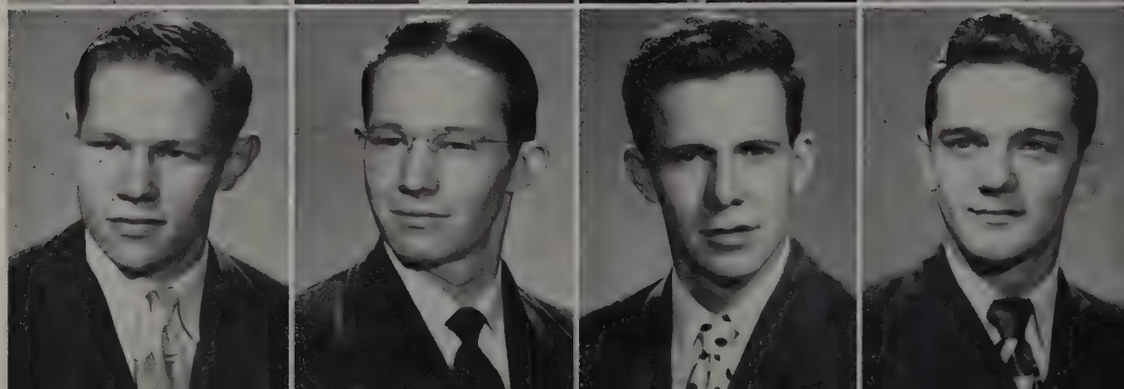

FRESHMEN

Meeker, Edna Ruth

Mercer, Bobby Joe

Mingle, Melvin

Mitchell, Robert Lipscomb

Moore, Emma Frances

Moore, Fay

Morgan, Irene Bixler

Morris, Jerry Dale

Morris, Lisabeth Allen

Moss, Thomas W.

Murdock, Frances Amanda

Murphy, Harold Douglas

Myers, Floyd Melvin, Jr.

Myers, Marilyn Jo Anne

Nale, Clara Louise

Nance, Ralph

Napier, Gloria Deanne

Neal, Suanne

Nunley, Edna Grace

O'Bryant, James Gordon

Overall, Mary Frost

Owens, Willis Calvin

Page, Sibyl Jean

Parker, Flora Ethel

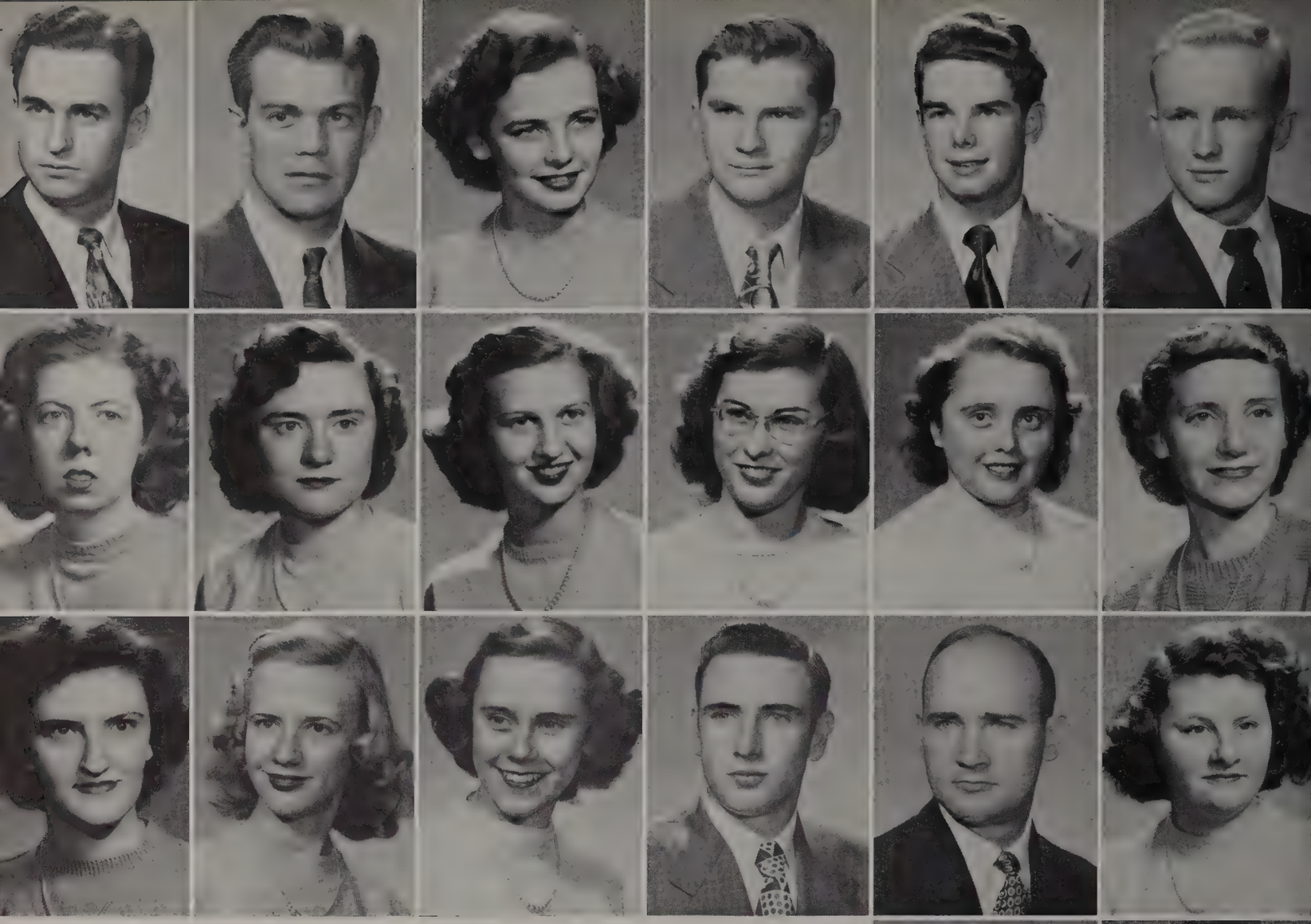

Parker, Odis Irwin; Patterson, James Thomas; Payne, Barbara Jeanne; Payne, James Esco; Peebles, Henry Gregory; Phelan, Eddie

Phelps, Virginia Ann; Pickett, Nellie Mae; Poore, Patricia Anne; Pruett, Mary Josephine; Pullias, Mary Anne; Putnam, Helen Marie

Qualls, Helen Elizabeth; Rainey, Wilma LaVoie; Rascoe, Era Mae; Reasonover, Newson; Reeves, David Taylor; Reynolds, Barbara Ann

Reynolds, Jerry Owen

Rice, Edith Juanita

Richards, Rebecca

Richardson, L. D.

FRESHMEN

Roberts, Thomas Herbert, Jr.

Robison, Evelyn Ruth

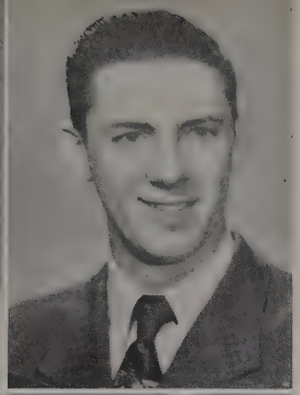

Ross, Ola Anne

Sadler, Kenneth

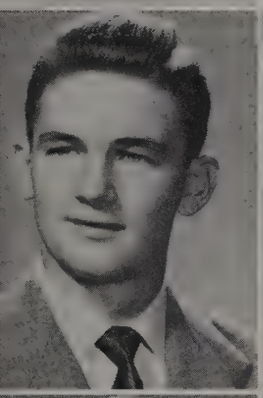

FRESHMEN

Sellars, Alton, Jr.

Sharp, Wanda Ruth

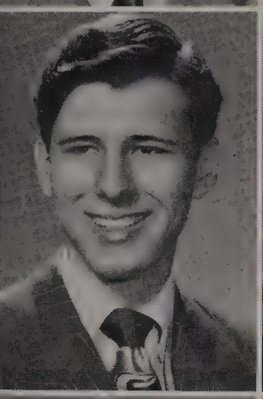
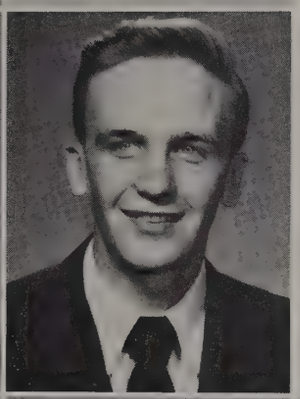

Shelton, John

Shelton, William Hickman

Shivers, Richard Chester; Shoaf, Everett Grey; Shoun, Joanna Sarah; Simpson, Eleanor Patricia; Smith, Billy Dean; Smith, Burrell G.

Smith, Doris Aileen; Smith, Everett K.; Smith, Faye Given; Smith, Malden Douglas; Smith, Martha Jo; Smith, Melba Louise

Smith, Sara Frances; Spates, Jack; Spear, Dean Thompson; Spock, Charles Merrill; Sprott, Martha Juanita; Standefer, Randall

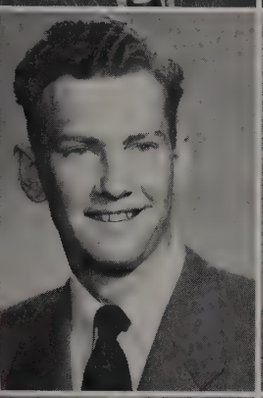
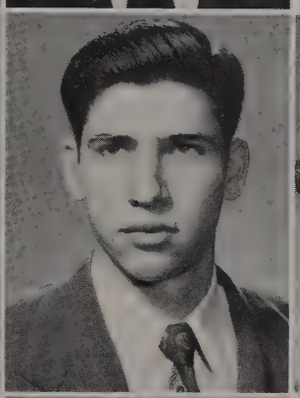

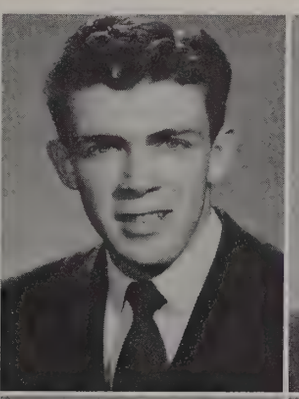
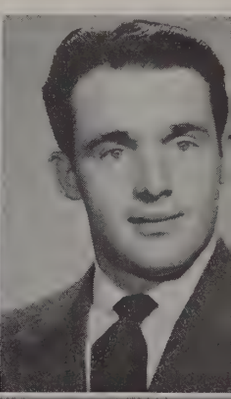

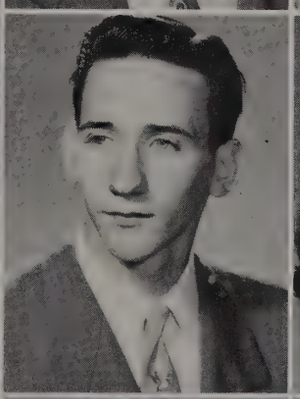

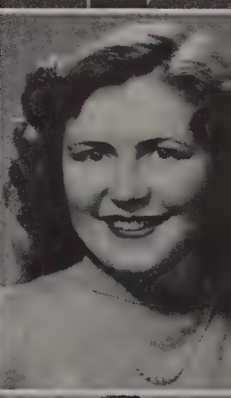

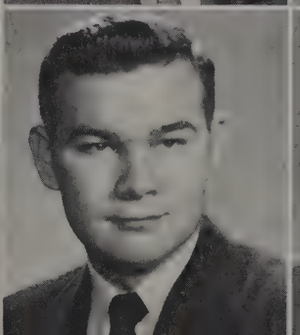

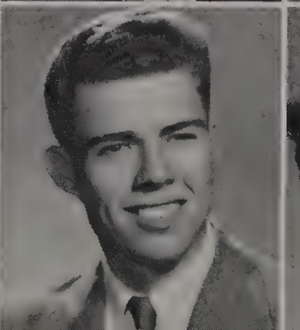

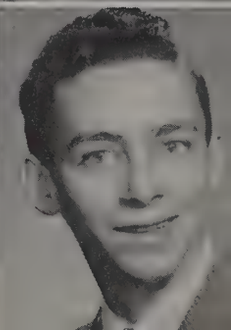

FRESHMEN

Stutzman, Ralph

Sutton, Harold Samuel

Talley, Dorothy Evelyn

Taylor, Charles Leslie

Taylor, Jeneva

Thomas, Dorothy Ann

Thompson, Leslie Claude

Tipps, Martha Ann

Tipton, Joe Brown

Trail, Cecil Leonard

Trimble, Thomas James

Tubbs, Joy

Tyler, Hilda Louise

Tyree, Mildred Ruth

Utley, Patricia Jean

Vann, Sara Elizabeth

Vaughan, Helen Greer

Waldron, Peggy Anne

Walton, Robert Wesley

Warner, George Erroll

Warren, Carolyn

Watson, Carolyn

Weakley, Melba Jean

Webb, Mary Nell

FRESHMEN

Webster, Douglas Lanier

Wheeler, Kathryn Midge

Wiggins, Marilyn Joan

Williams, Patricia Anne

Willis, Billy Bob

Willoughby, Glenda Belle

Wilson, James Randolph

Wiseman, James Tillman

Wright, Paul Hamblen

Wright, Robert Henry

Yates, George Milton

Young, Wanda Fay

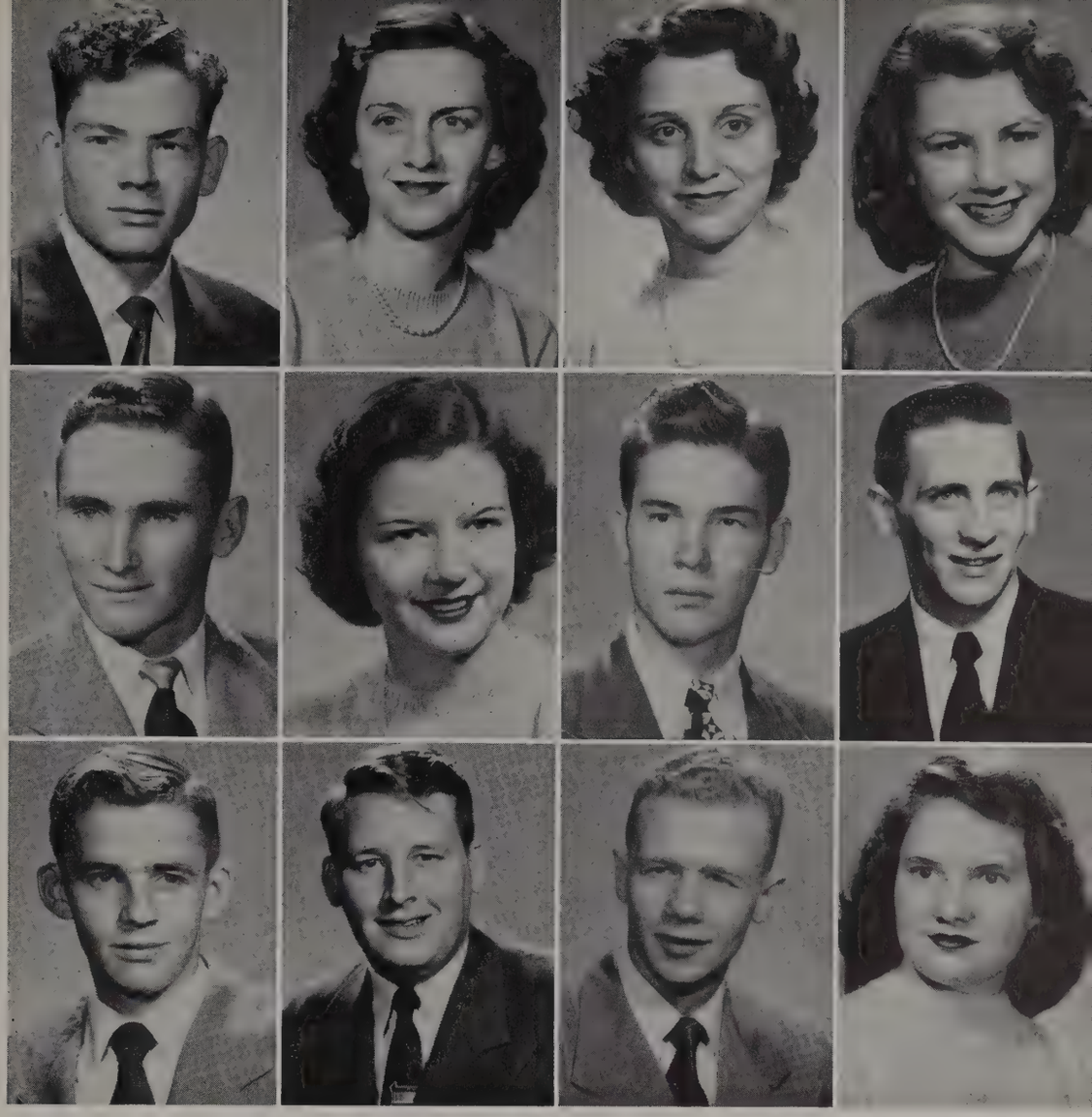

SPECIAL STUDENTS

Alten, Dieter; Brown, Granville; Lee, Jimmy; Reynolds, Bobby; Tinsley, Hugh

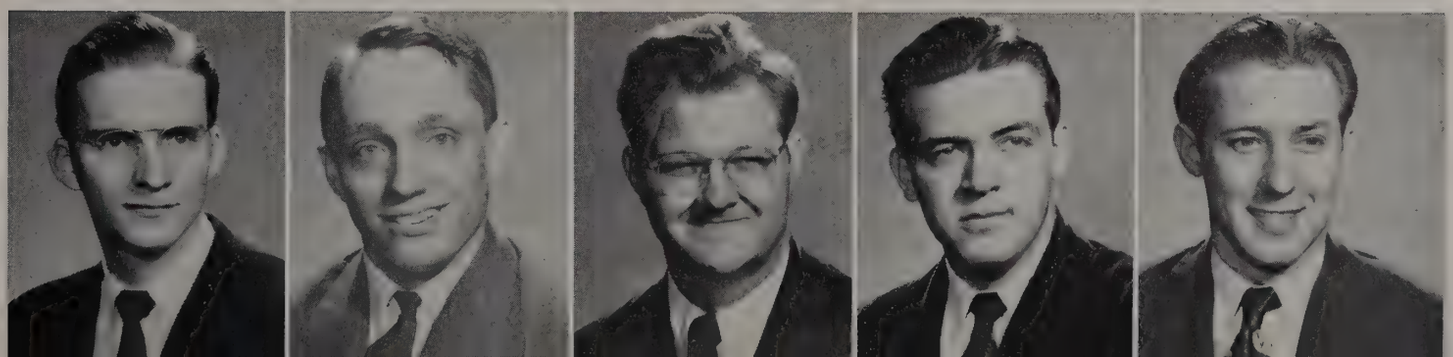

"What is beautiful is good, and who is good will soon also be beautiful."

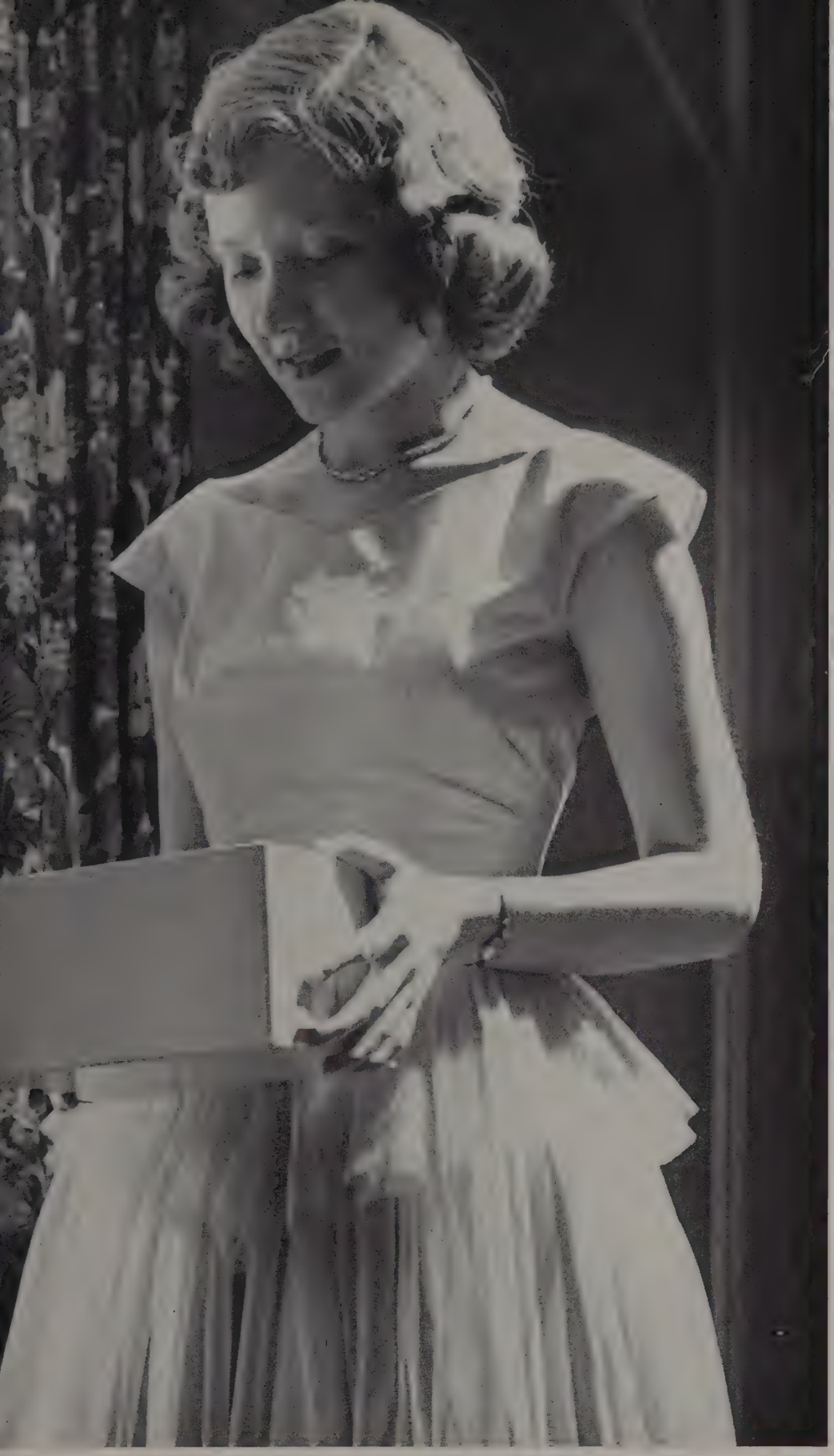

Features

Miss Lipscomb Willie Claiborne Hooper

Bachelor of Ugliness Jo Ed Clark

Honor Students

Juanita Stephens

Fred Kittrell

Oratorical Winner

Dieter Alten

Song Leader

Paul Brown

Representative Students

Glenna Hill

Sewell Hall

Ann Cato

May Queen Mary Catherine Alexander

Anola Cutts, Fannie Rice Gill, Mary Catherine Alexander, Elizabeth Kerce, Barbara Brusse

Hollis Parker, Fannie Rice Gill, Kelley Doyle, Barbara Brusse, Elizabeth Kerce, Jennings Davis, Anola Cutts, James Derseweh

May Day Attendants

Homecoming Attendants

Joe Gray, Rosalyn Hale, Henderson Hillen, Joyce Sanderson, Harold Scott, Jane Gray, Kenneth Edwards, Helen Richardson, Jennings Davis, Vera Howard, James Derseweh, Anola Cutts, Bill Lambert, Frances Lester, James Forcum, Frances Upton, Burton Grant, Doris Bobo

President Pullias crowns the queen

Captain Davis presents gift from the Bisons

Homecoming Queen Vera Howard

Who's

Jean Overall

Ernest Stewart

Julia Bobbitt

Who

Lynn Headrick

Bobbie Lee Gault

Mary Catherine Alexander

Who's Who

Jennings Davis

Willie Claiborne Hooper

Haldon Arnold

Beauty Joyce Sanderson

Beauty Rosalyn Hale

Beauty Glenda Willoughby

Beauty Ann Haygood

Beauty Frances Upton

"Give of your best to the Master;
Give of the strength of your youth
Clad in salvation's full armor,
Join in the battle for truth."

Religion

"Study to show thyself approved unto God . . ."

BATSELL BAXTER

Head of the Bible Department

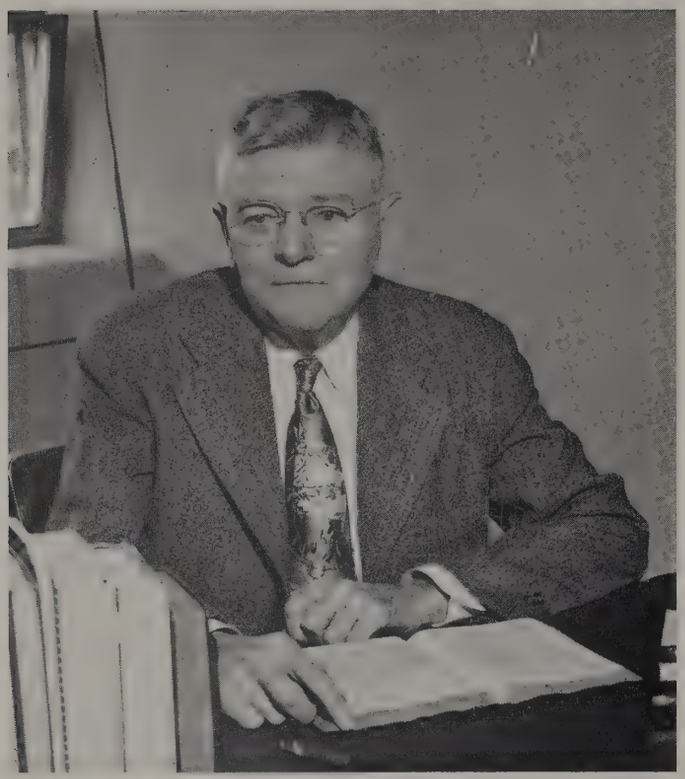

". . . . God giveth grace to the humble."

"Jesus increased in wisdom and stature and in favor with God and man." Growth intellectually, physically, socially, and spiritually is the goal toward which Lipscomb students press. Daily study and application of the word of God permit Christ to overflow from our lives and help us to adorn Him in everything we do.

Christian love expressing itself in bearing each other's burdens, rejoicing in other's happiness, weeping in other's sorrow unites our hearts into an ever-flowing fountain of inspiration and encouragement. In the years that lie before us our hearts will often be gladdened, our burdens lessened, our joys brightened by memories of Christian friends.

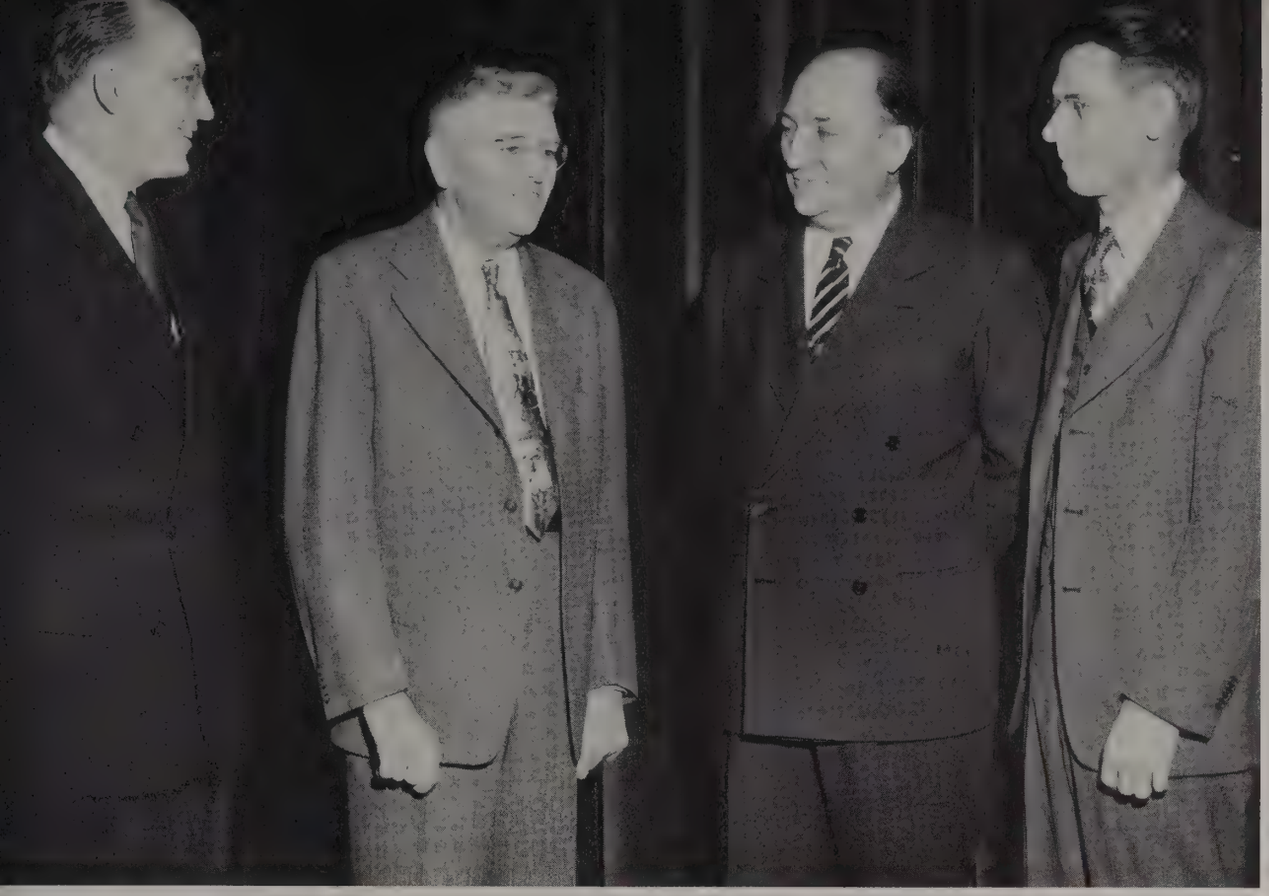

BIBLE TEACHERS

James Baird

Batsell Baxter

A. C. Pullias

J. R. Stroop

"Be ye followers of me, even as I also am of Christ."

BIBLE TEACHERS

Willard Collins

Mack Craig

J. E. Choate

J. P. Sanders

B. B. Baxter

Harris J. Dark

"Blest be the tie that binds
Our hearts in Christian love."

LECTURESHIP

Fellowship Between Lectures

Tennessee Orphan Home

Guests of Honor at Fellowship Dinner

Foreign Visitors

John D. Cox

C. M. Pullias

B. E. Bawcom

John Banister

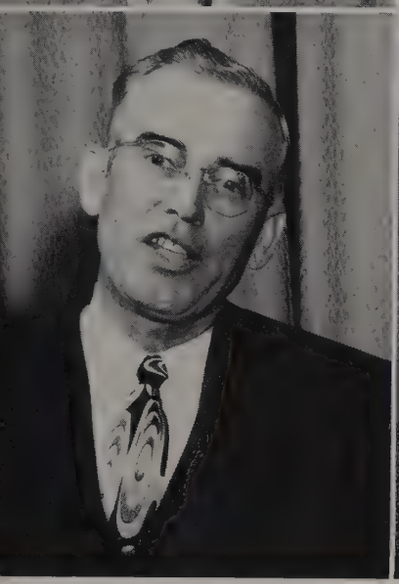

D. D. Woody

Harvey Scott

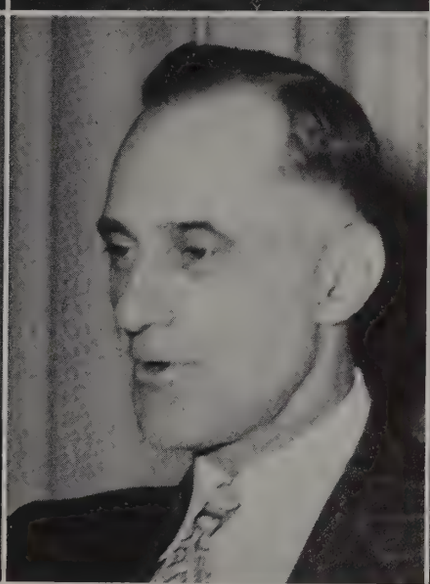

B. C. Goodpasture

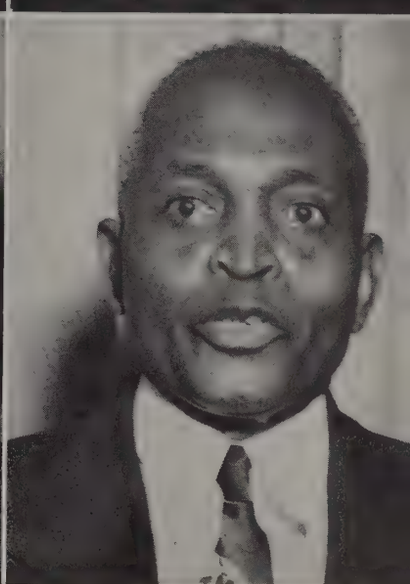

Marshall Keeble

"Let the Word of Christ dwell in you richly with all wisdom."

Two of the summer lecturers were Paul Sherrod and Harvey Scott

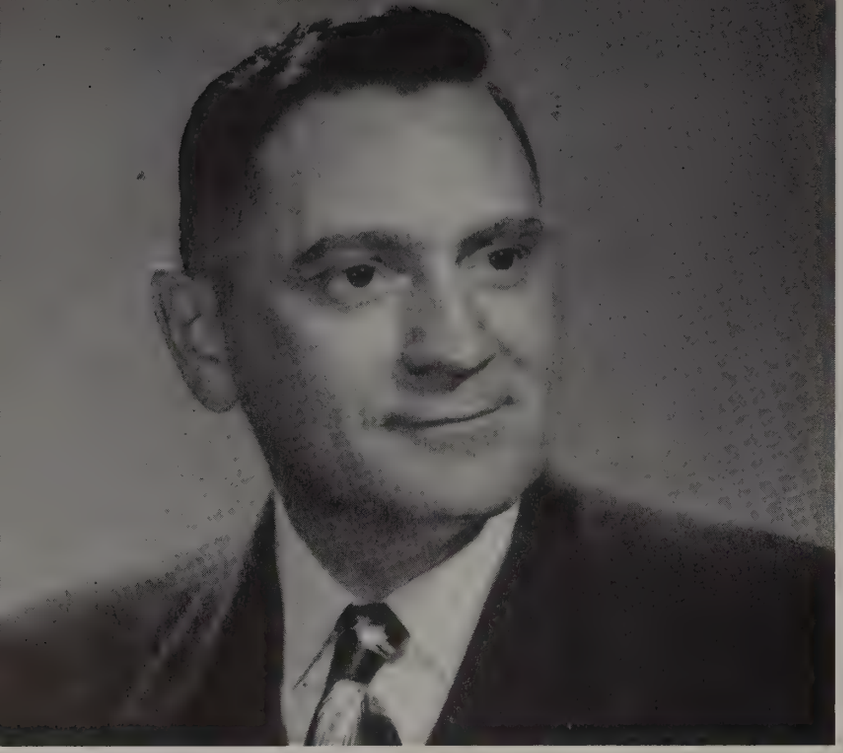

C. L. OVERTURF, *minister for the church that meets on the David Lipscomb campus*

THE CHURCH AT WORK

PAUL EDWARDS, *a former student of Batsell Baxter, was speaker for the fall meeting*

BOB SCRUGGS, PAUL SIKES, *and* ERNEST STEWART *prepare for a regular Wednesday night service*

GIRLS'

DEVOTIONAL

"Softly now the light of day
Fades upon our sight away;
Free from care, from labor free,
Lord, we would commune with Thee!"

BOYS'

DEVOTIONAL

"Play not for gain but sport."

Sports

INSIDE

It's New

The

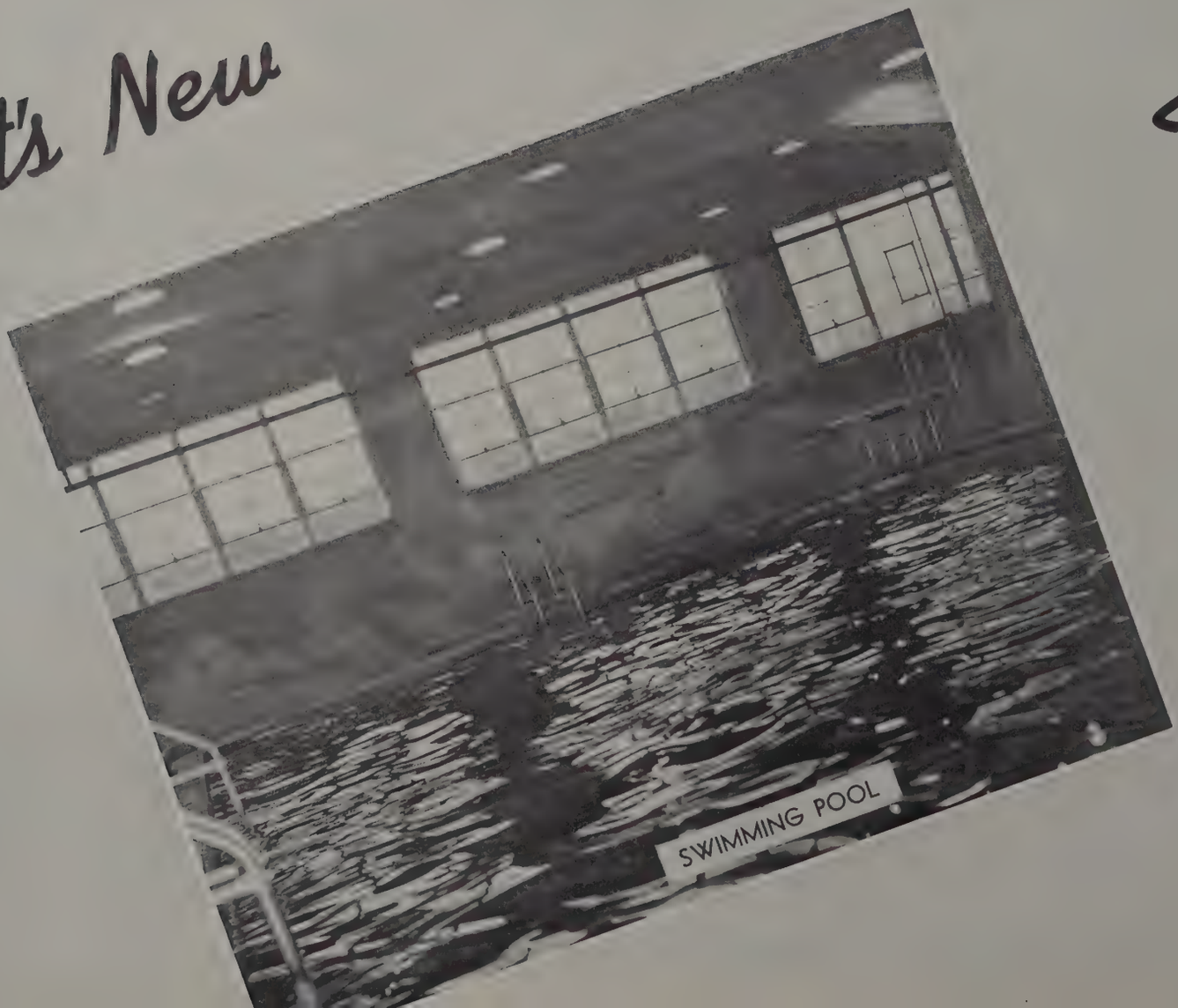

SWIMMING POOL

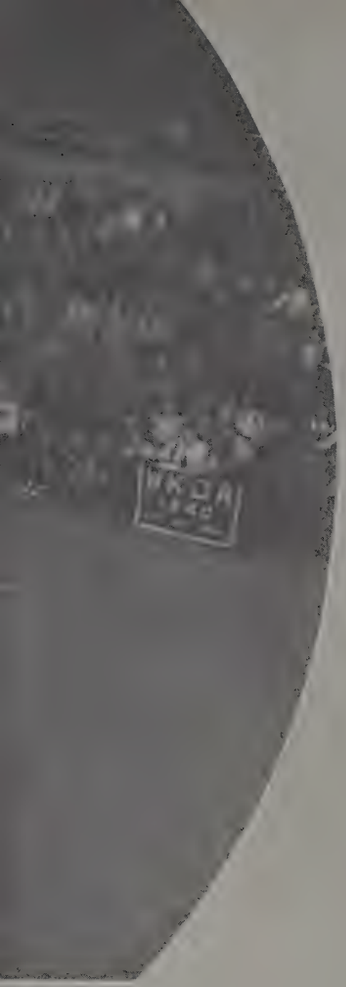

DEDICATION

Gym

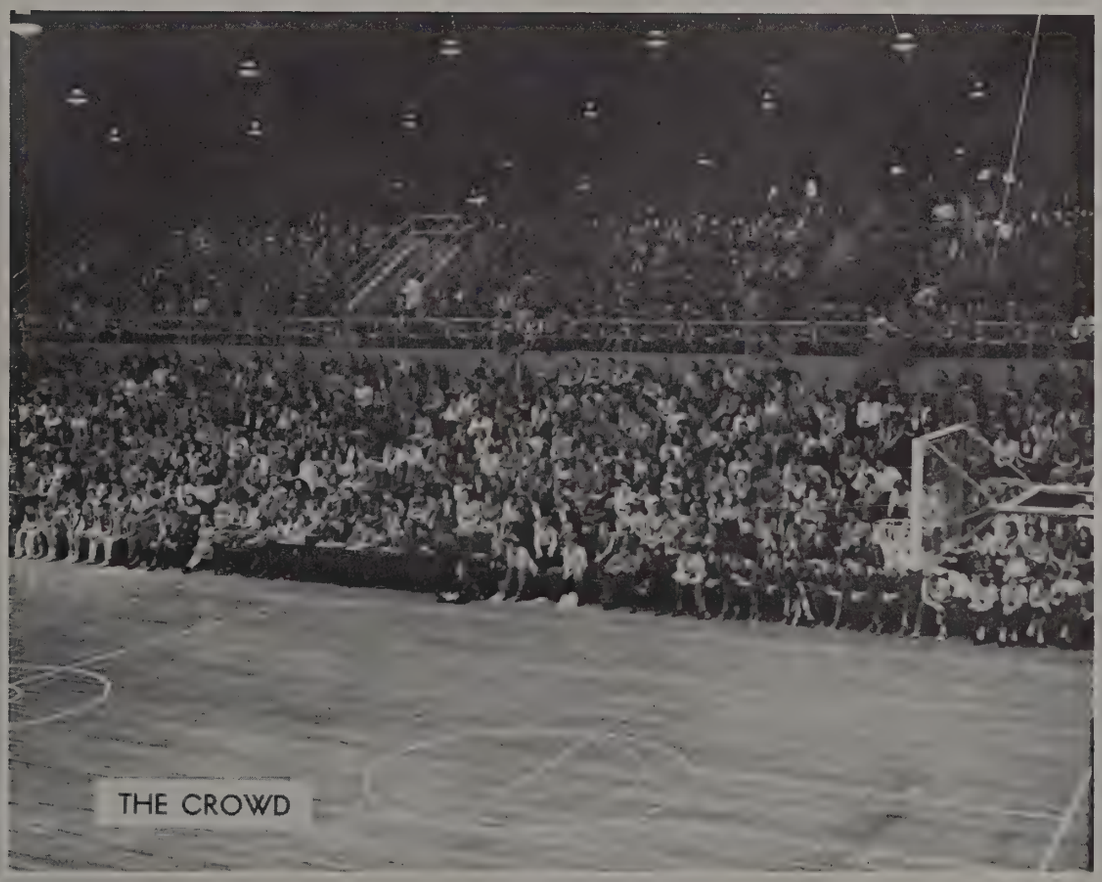

THE CROWD

COACH WADDELL

CAPTAIN DAVIS

The

REGULARS

Front, Left to Right—Sewell, Davis, Sherrill

Back, Left to Right—Henderson, Coach Waddell, Massey, Moneypenny

MANAGERS ROSS, WOOD, JARRETT

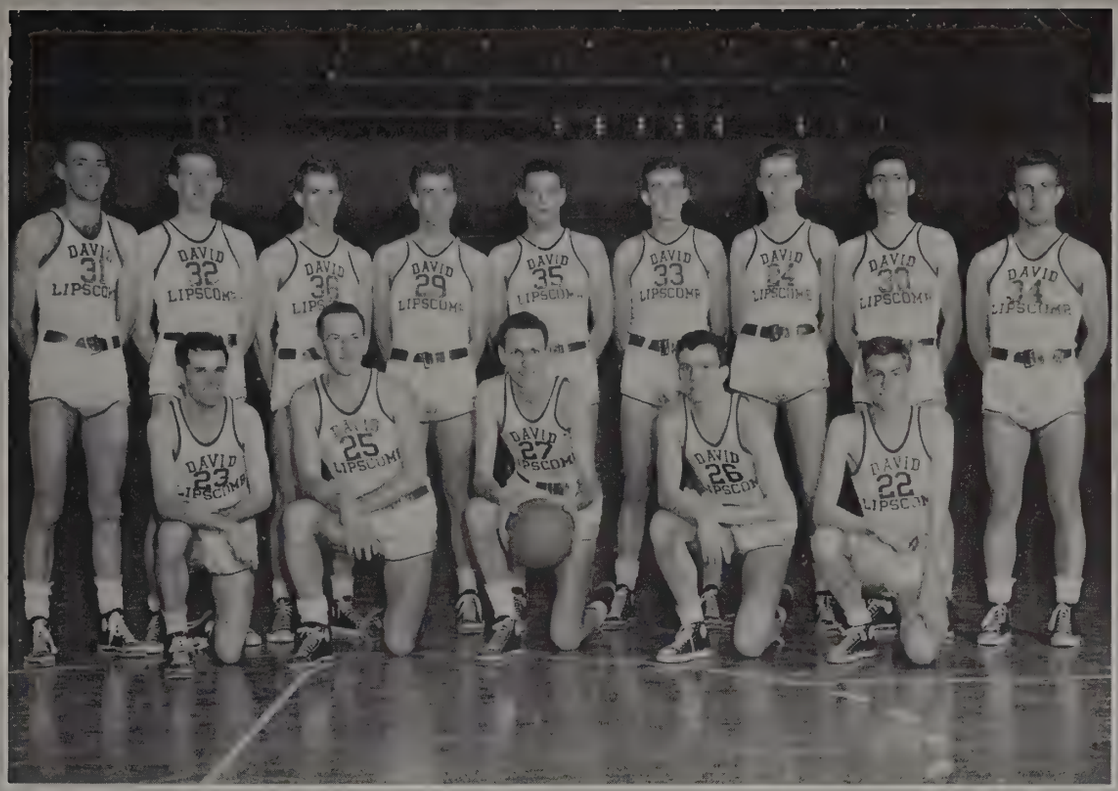

THE SQUAD

Front, Left to Right—Sherrill, Trimble, Davis, Hamblen, Hendrix
Back, Left to Right—Johnson, Himelrick, Massey, Sewell, Moneypenny, Henderson, Head, Temple, Rush

Bisons

ALL TOURNAMENT HENDERSON

DAVID
32
LIPSCOMB
DAVID
35
26
DAVID
34
LIPSCOMB
LIPSCOMB
30

DAVID
26
DAVID
25
LIPSCOMB
DAVID
29
LIPSCOMB
DAVID
27

The 1950

After the Game

Statistician

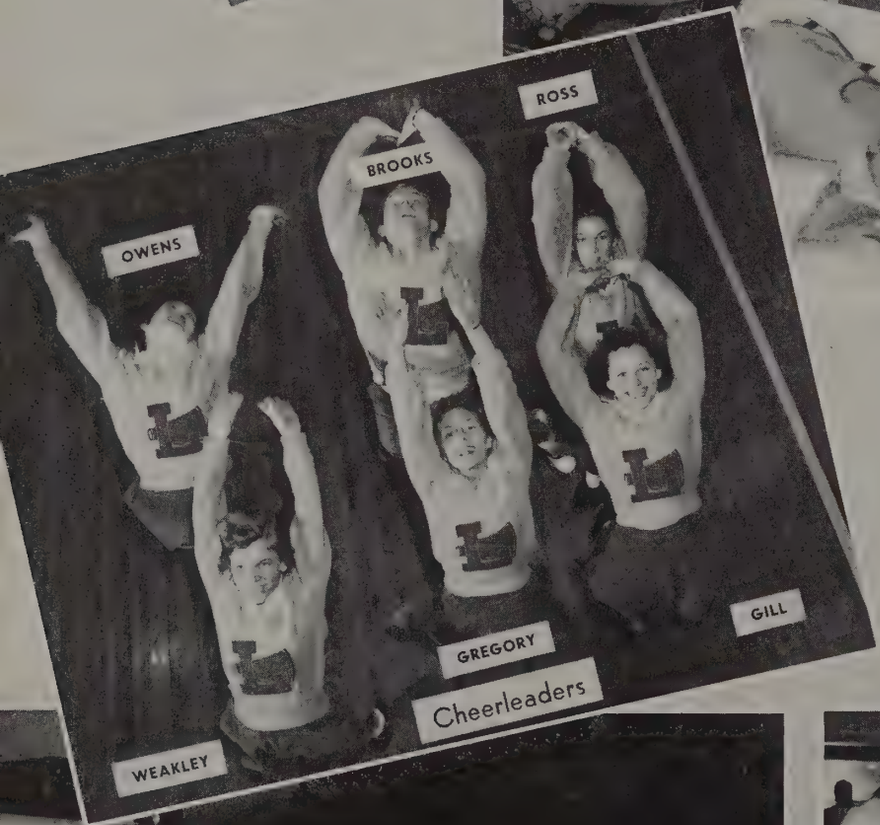

Cheerleaders

Off to Florida

Time Out

Lipscomb	39
Lipscomb	49
Lipscomb	89
Lipscomb	57
Lipscomb	42
Lipscomb	76
Lipscomb	46
Lipscomb	62
Lipscomb	66
Lipscomb	69
Lipscomb	46
Lipscomb	40
Lipscomb	70
Lipscomb	50
Lipscomb	65
Lipscomb	55
Lipscomb	80
Lipscomb	51
Lipscomb	53
Lipscomb	73
Lipscomb	81
Lipscomb	64
Lipscomb	62
Lipscomb	44
Lipscomb	50
Lipscomb	68
Lipscomb	55

Season

Vanderbilt	62
Tennessee Tech	61
Chattanooga	41
Bethel	44
Vanderbilt	66
Milligan	66
Murfreesboro	41
Florence	51
Athens	46
Milligan	74
Chattanooga	44
Murfreesboro	44
Lincoln Memorial	33
Florence	46
Athens	44
Union	52
Bethel	45
Austin Peay	58
Florida State	57
Austin Peay	58
Cumberland	44
Union	69
Cumberland	46
Tennessee Tech	49
Union	60
Cumberland	39
Murfreesboro	61

Mr. Bus Driver

Packing Up

A Cheer for the Team

Half Time

The Herd

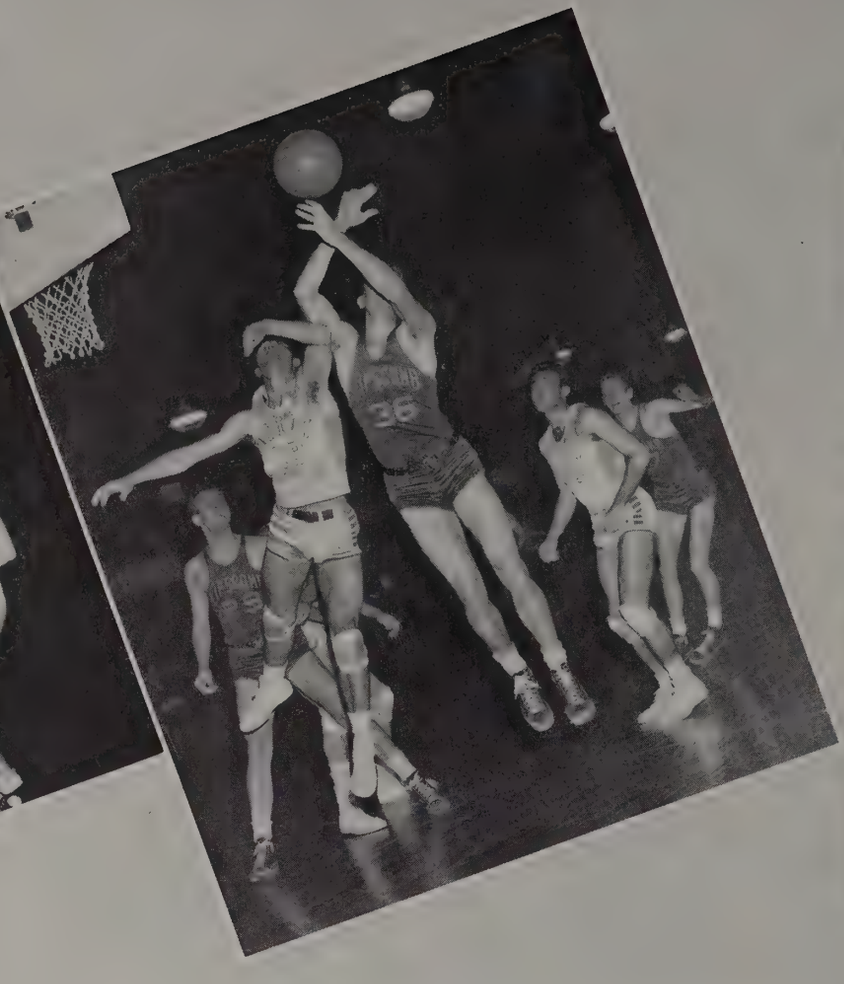

Action!

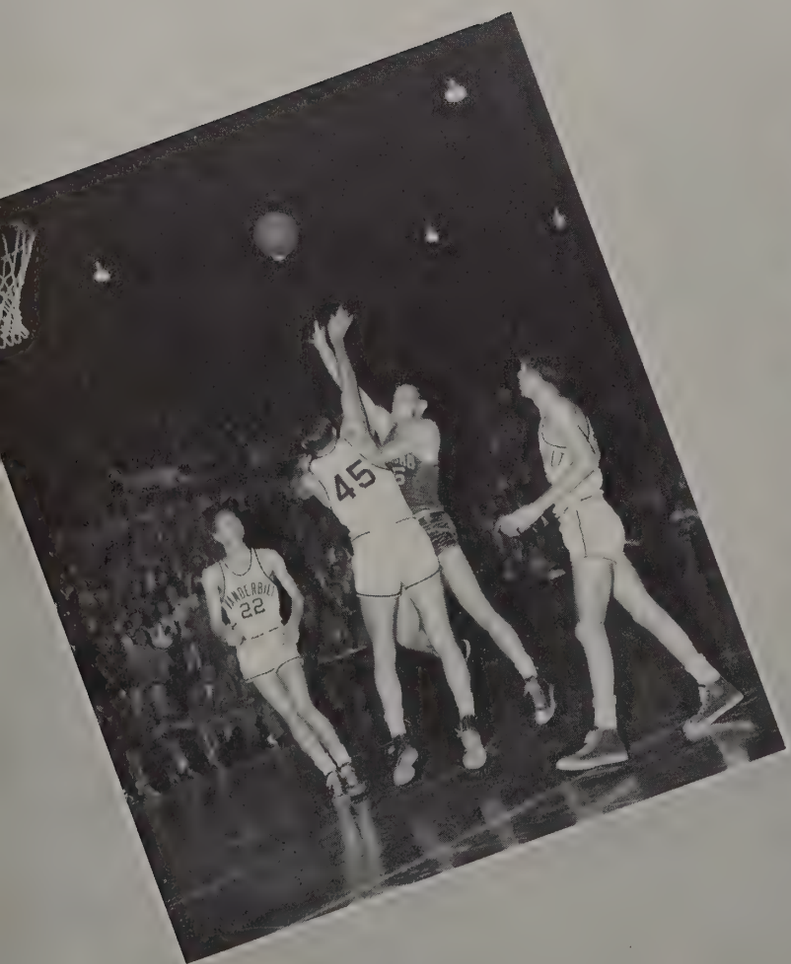

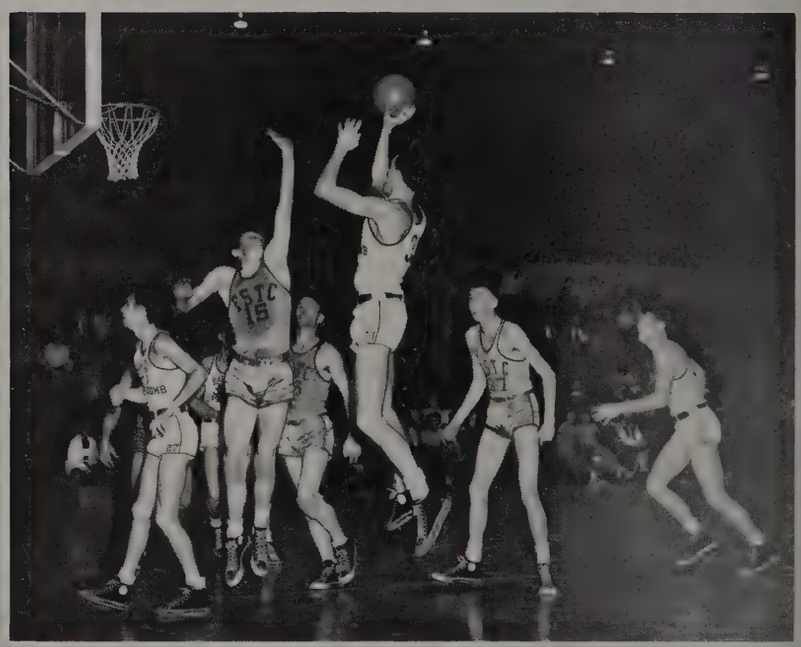

Action!

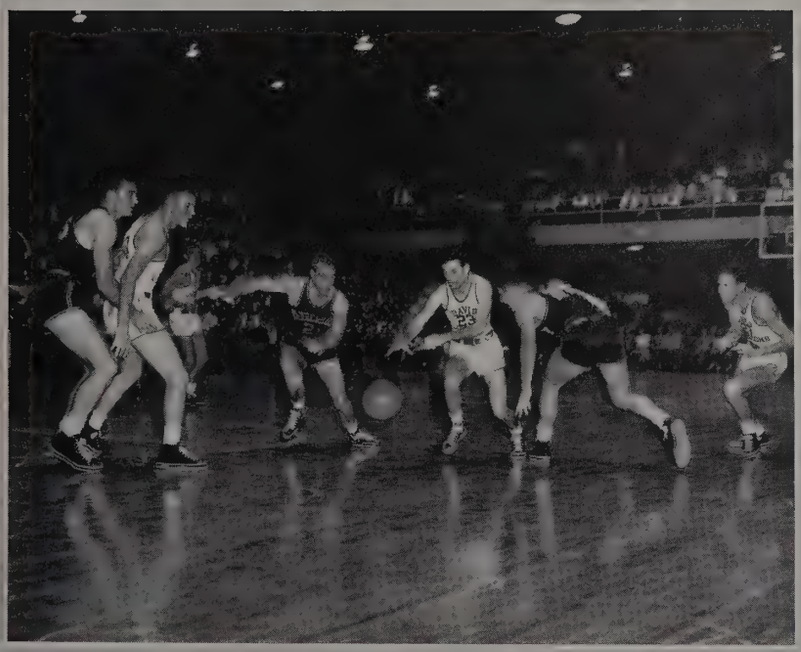

Baseball

DERSEWEH AND SEWELL
Pitchers

"Slide"

Tennis and Golf

BISON NETMEN
Netterville, Owen, Coach Hanvey, Davis, Scott, Long

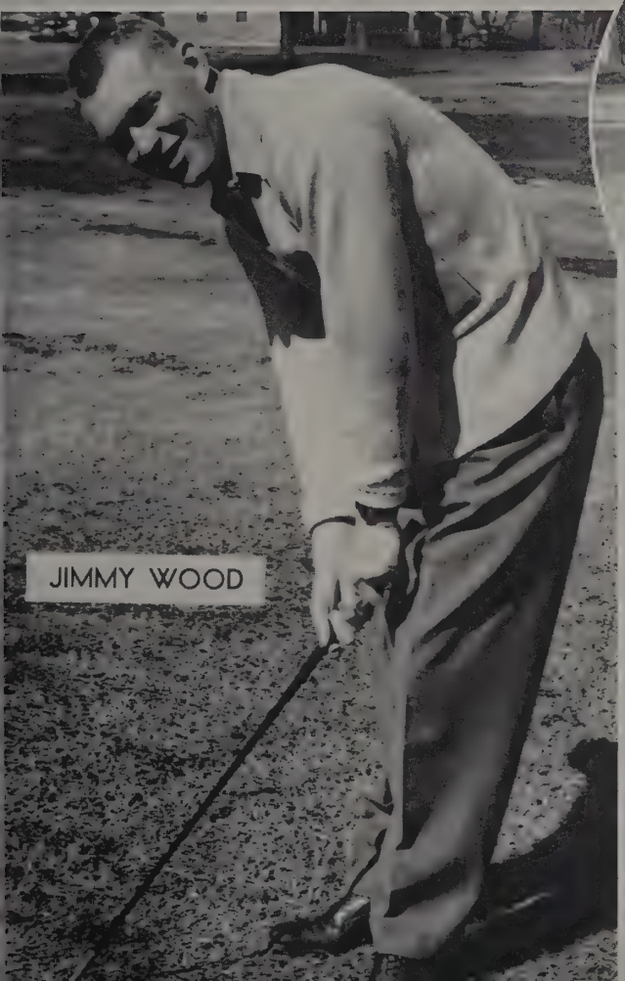

JIMMY WOOD

JOHN HENDERSON

COACH ROY OTT

Intram

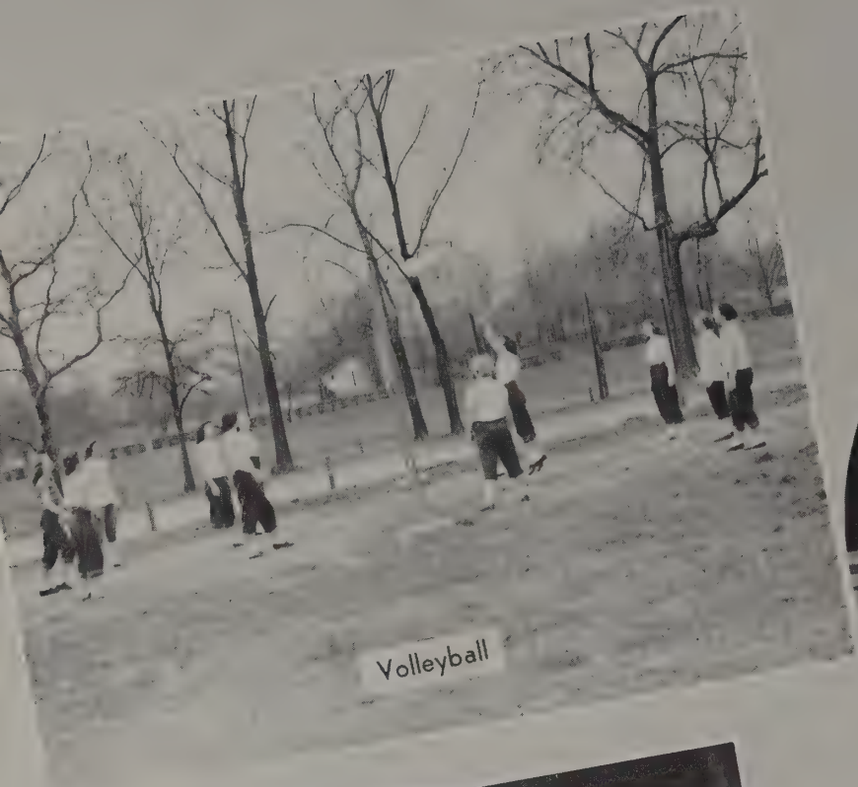

Volleyball

"Tom"

Ping Pong

"Fessor"

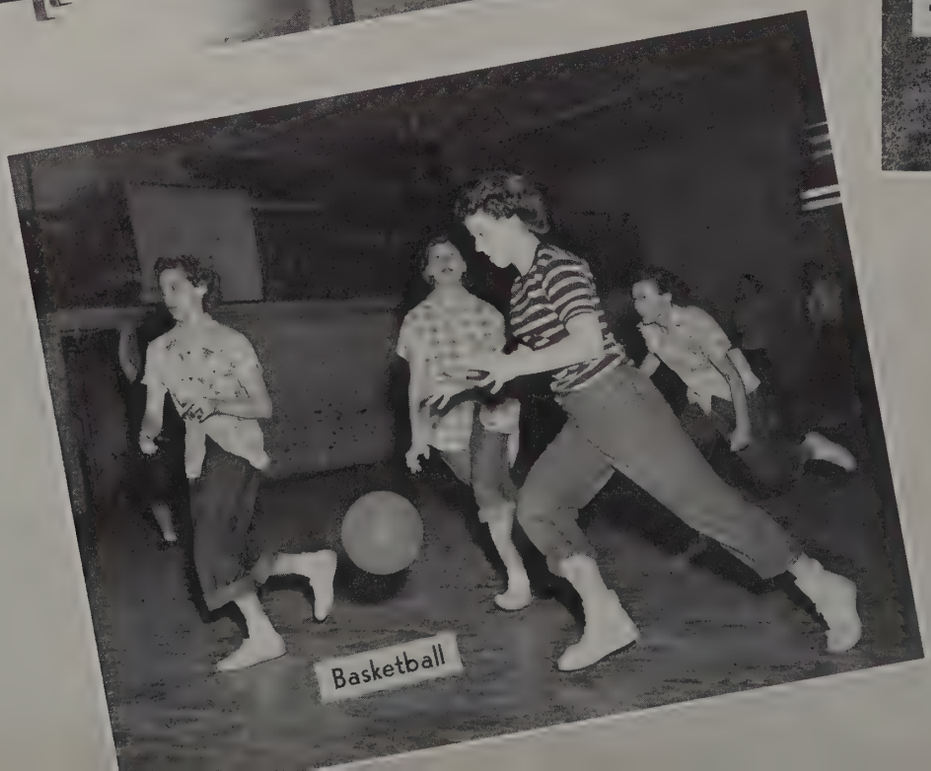

Basketball

urals

"Eleanor"

Archery

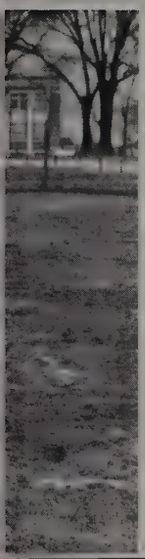

Tumbling

"Jerlene"

Football

Girls Intr

"Queen of Swat"

Softball Champs

All

JONES

McCLESKY

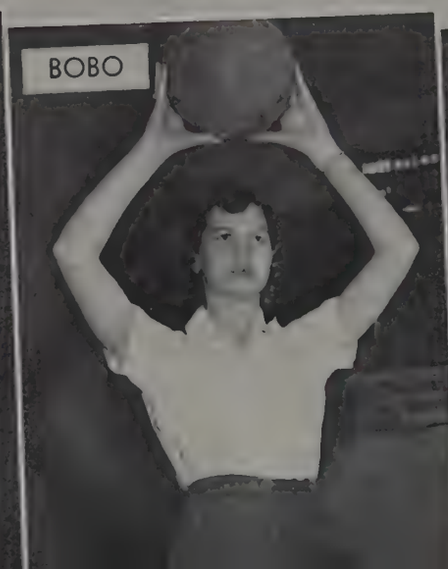
BOBO

REEDER

murals

Robin Hoods

Action

Basketball Champs

Stars

SIMPSON

MOORE

LYNCH

SIMMONS

HOLDER
Football

BLACKMAN
Basketball

WINTERS
Basketball

CLARK
Football

A L L S

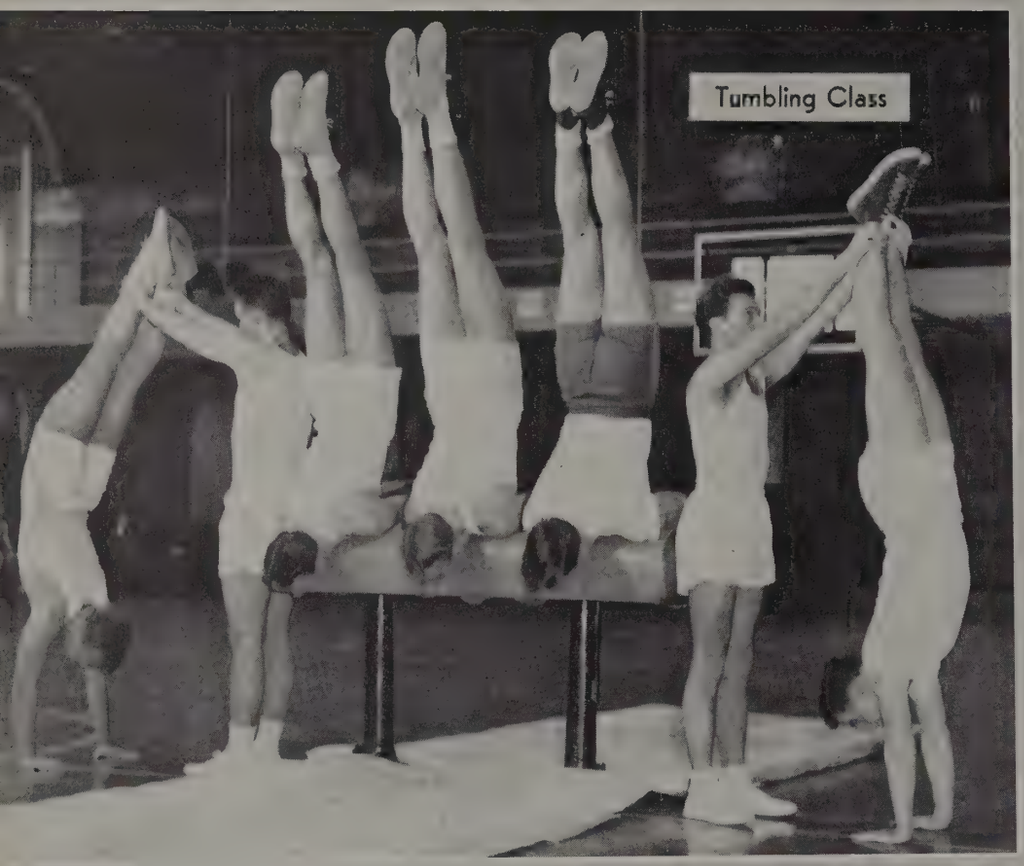
Tumbling Class

Boys Intr

"Totin' the Pigskin"

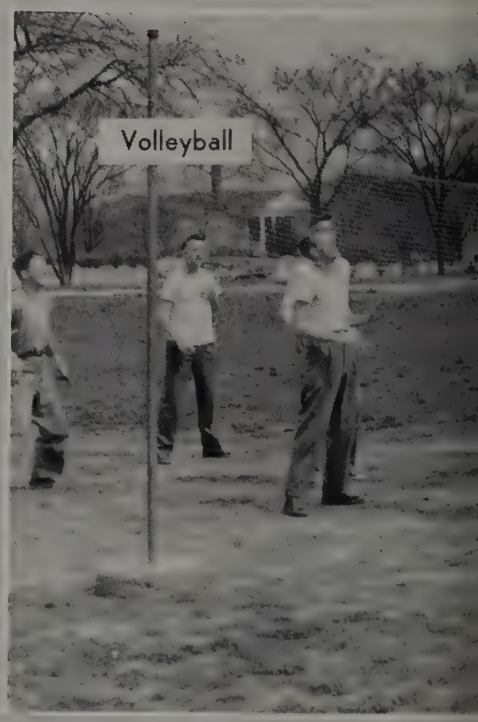
Volleyball

SMITH
Basketball

HILBERT
Football

RUSSELL
Basketball

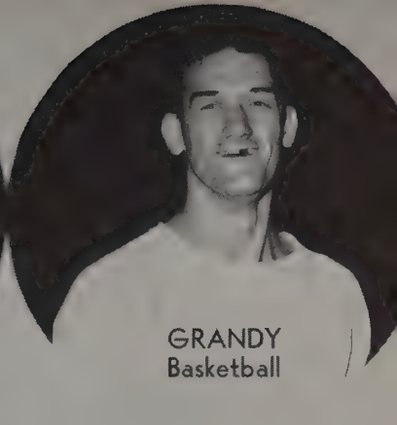

GRANDY
Basketball

T A R S

amurals

Follow

Football Champs

"Learn to make the most of life,
Lose no happy day;
Time will never bring them back,
Chances swept away."

Student Life

Behind Dorm

Contemplation?

After "Lights Out"

Wash Day "Blues"

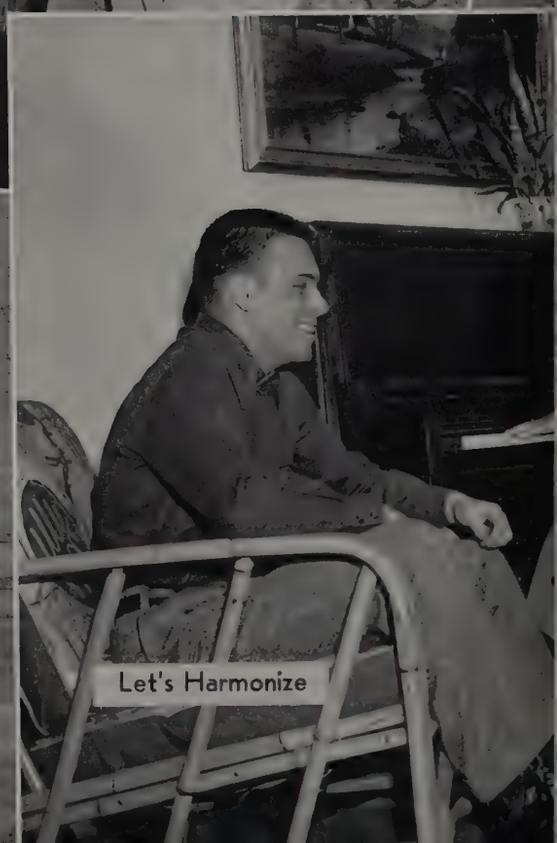
Let's Harmonize

Those Doors

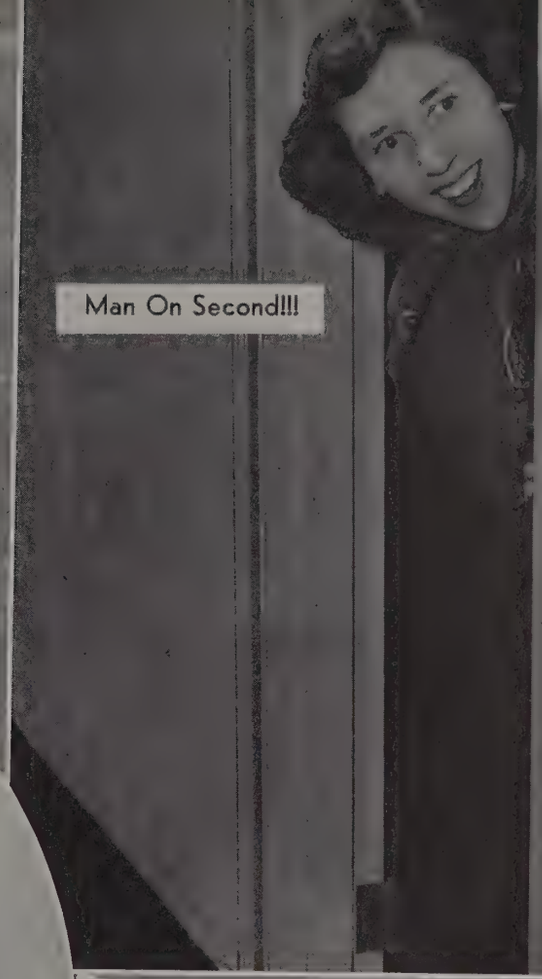

Man On Second!!!

What Price Beauty

See Ya At 7:00!

Visiting With Grandma

On the Carpet?

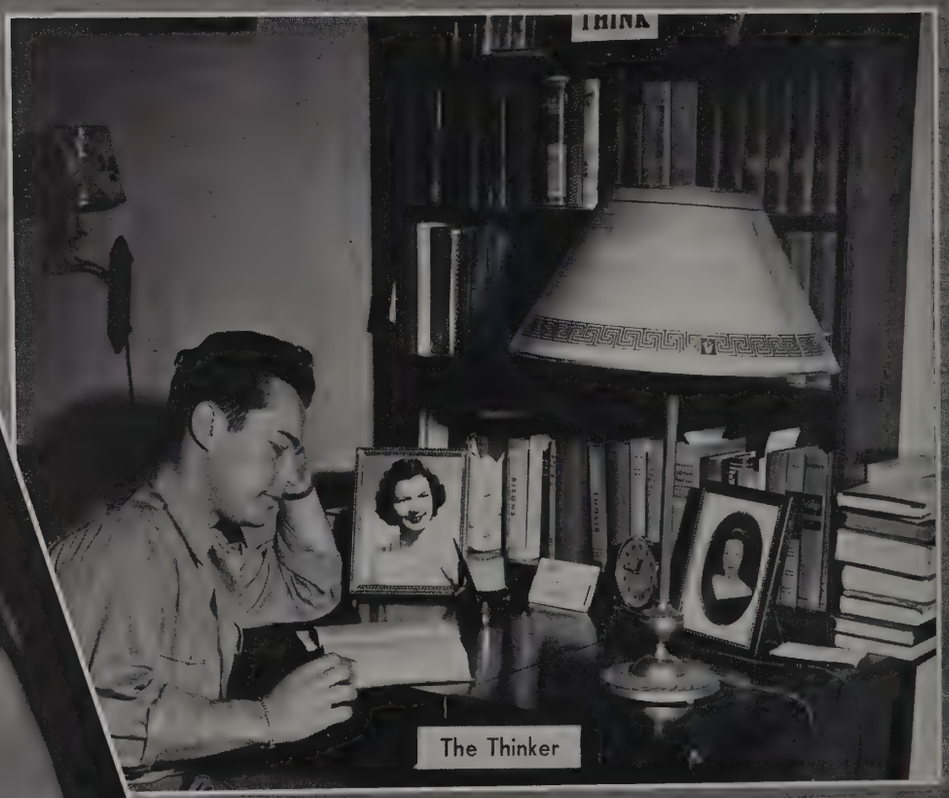

The Thinker

Out, 7:00—In, 10:30

It Happens

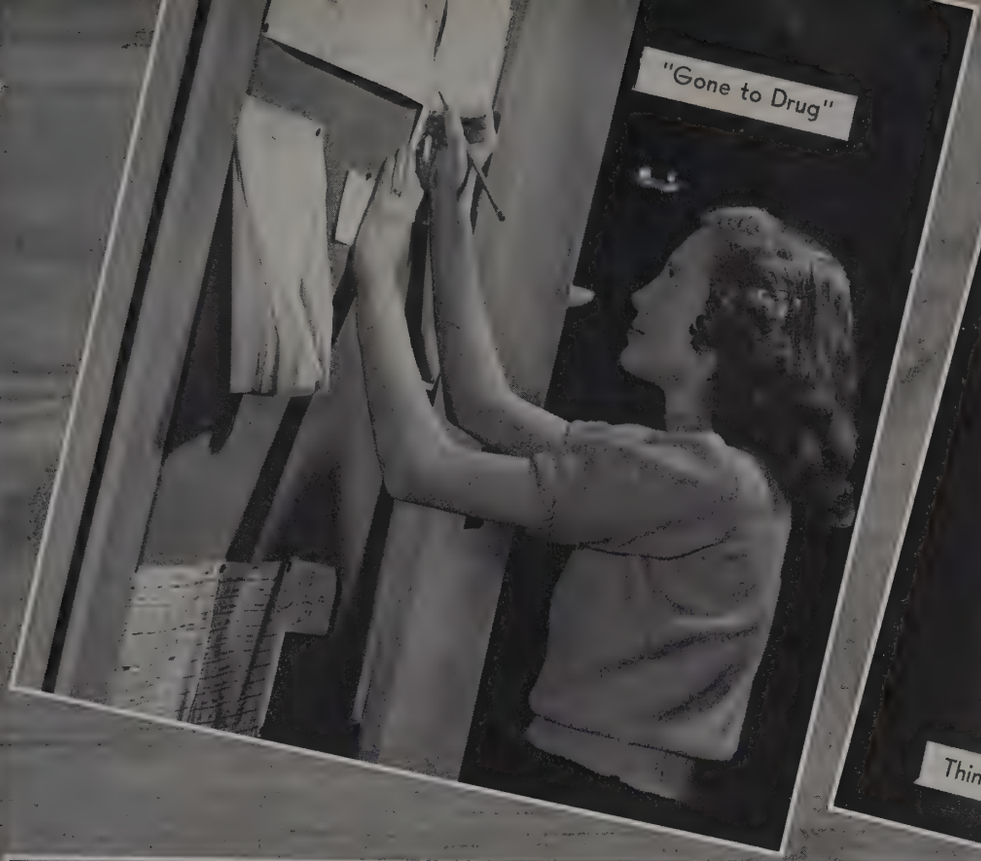
"Gone to Drug"

Think It Will Fit?

The Man In Her Life

The Pause That You Know What?

Every Day

"Accent On

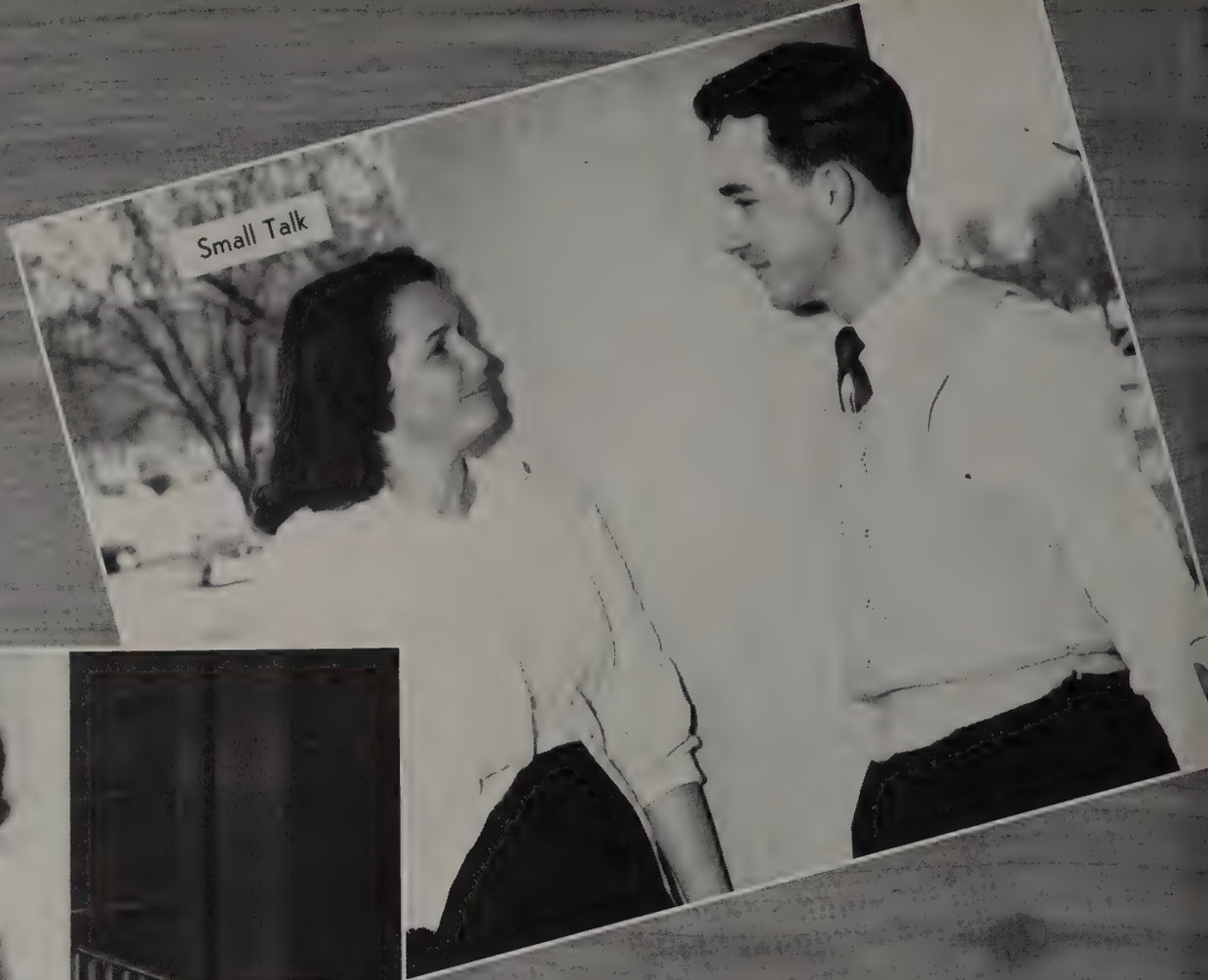

Small Talk

Miss Racket of 1950

Looking for Luck?

Campusology, 113

Living"

It's In The Bag!

Who Wants to Study?

The We

But, Bro. Bryant—

Another Michelangelo

Future Homemakers

Things Know

On the Air

Punching In

Meal Ticket, No. 216

Busy Halls

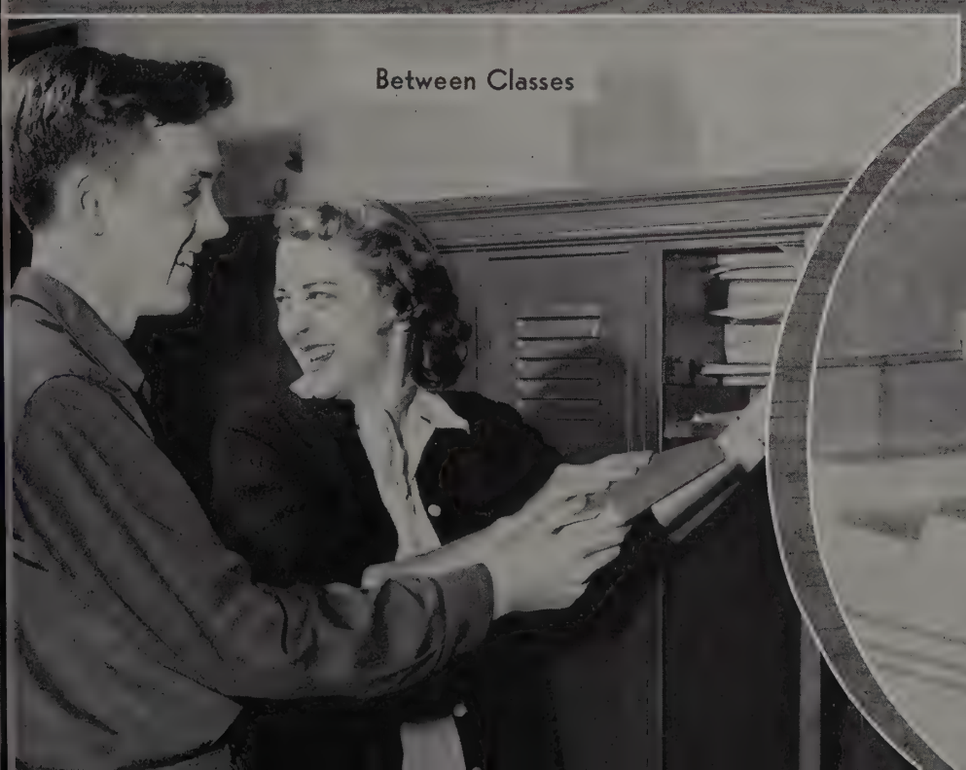
Between Classes

Thirsty?

And So

"Oh, Johnny"

Psychology?

Tacky Party

"Pack Up Y

We Live

Polls Close At 12:00!

Heading Back to Texas

Troubles"

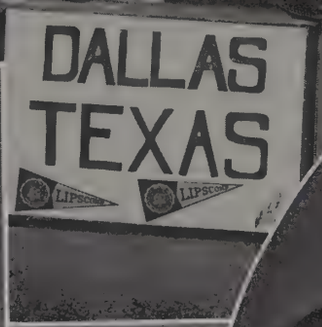

Vic

"Day By Day"

Regular Price $2.00—Sale Price $1.98

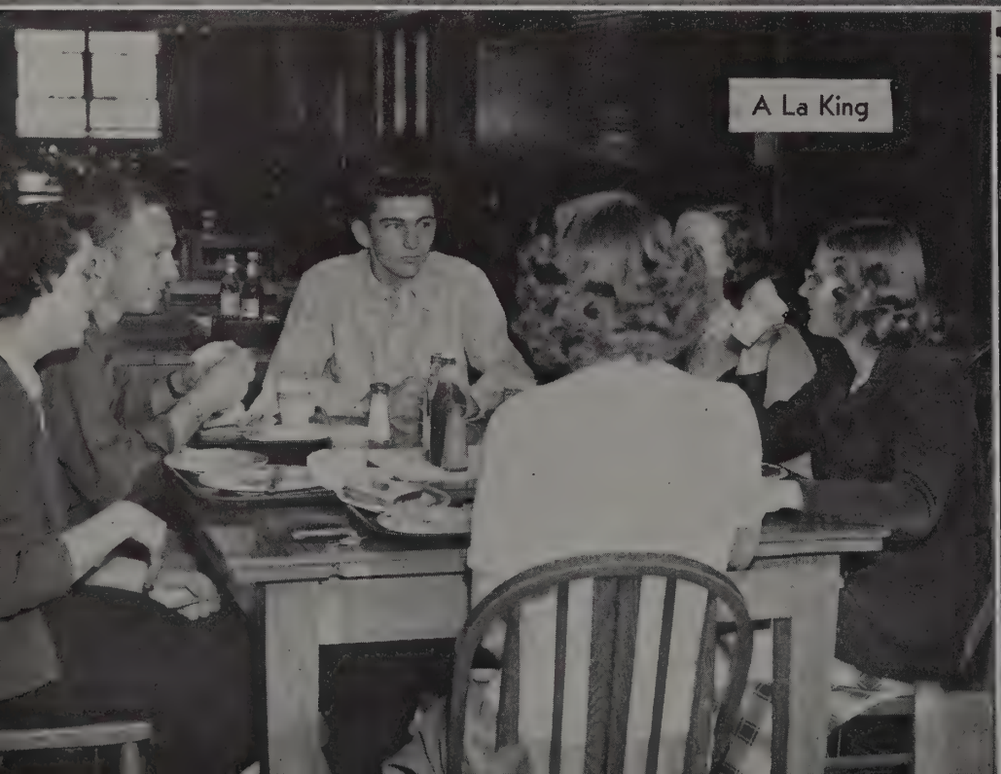
A La King

Always Punching Tickets

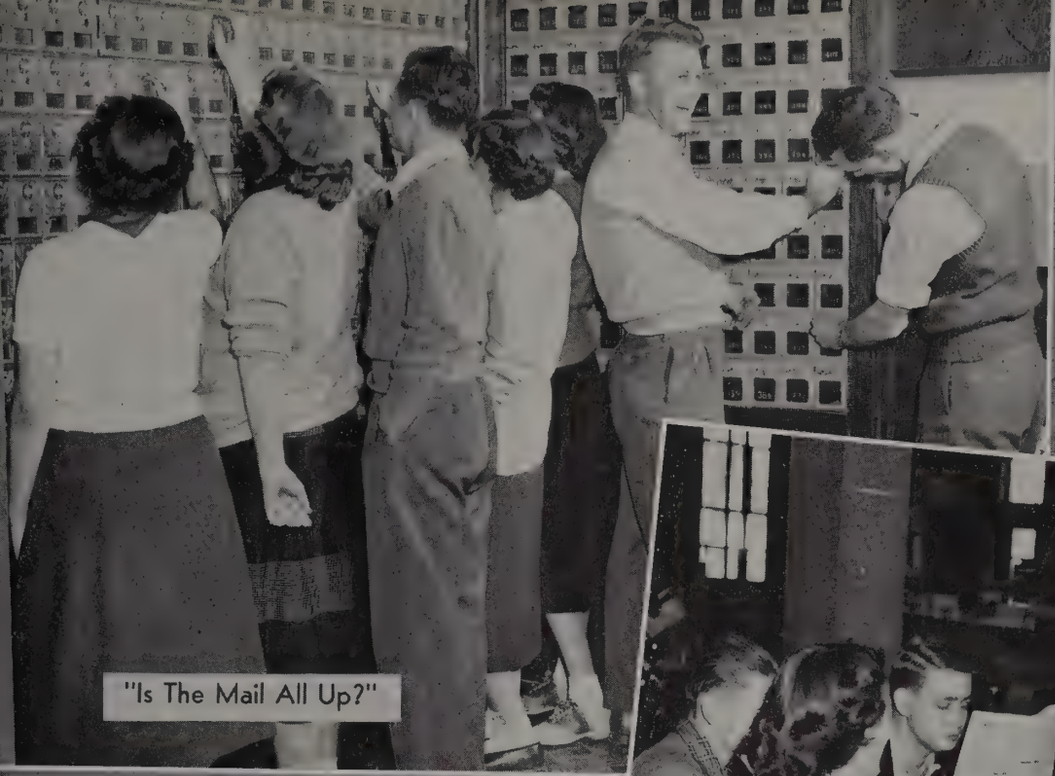

"Is The Mail All Up?"

"Babbler's" Out

"The Gang's All Here"

Two Can Live Cheaper Than One

NO
PARKING
CHUCK RO

GRANNY WHITE
PK
TOURIST
INFORMATION

"Pleasures afford more delight when shared with others. . . ."

Clubs

STUDENT BOARD

Ernest Stewart, *President of Student Body*
Jean Overall, *Secretary of Student Body*

First Row—Hilbert, Blackman, Overall, Stewart, Headrick, Atnip, Trimble. *Second Row*—Rascoe, Hooper, Gault, Bonner, Reeder, Alexander, Smith, Hale, Napier, Bobbitt.

SCHOLARSHIP

First Row—Parker, Gregory, Morris, Kidd, Dees, Bloomingburg, Beasley, Hudgins, Ellis, Branch, Brown, W., Dicks. *Second Row*—Brown, B., Hill, Hammontree, Smith, Beck, Morgan, Sprott, McDaniel, Tarence, Frederick, Grubbs, McClesky, Hooper. *Third Row*—Smith, Crabtree, Overall, Nicholas, Elam, Page, Moore, McWilliams, Tenpenny, Wright, Cline, Johnson, Roberts, Owens, Lanning, Warren, Anderson, Gray, Bobbitt. *Fourth Row*—McElrain, Hardison, Jones, Willoughby, Batey, Gault, Forcum, Gray, Burris, Stancliff, Lamar, Cunningham, Kittrell. *Fifth Row*—Perry, Frizzell, Ross, Estes, Brilhart, Cantrell, Willett, Pate, Brooks.

L CLUB

Jennings Davis .....*President*
Joe Nichols .....*Vice-President*
James Derseweh .....*Secretary*
Berry Shirley .....*Treasurer*
Bob Brooks.....*Publicity Manager*
Mr. Collins .....*Sponsor*

First Row—Ezell, Henderson, Wood, Davis, J., Gill, Owens, Brooks, Jarrett, Massey. *Second Row*—Stewart, Shirley, Harris, Stubblefield, Taylor, Long, Davis, E., Moneypenny. *Third Row*—Nichols, Derseweh, Russell, Temple, Boyd, Owen, Grandy, McPherson, Scott.

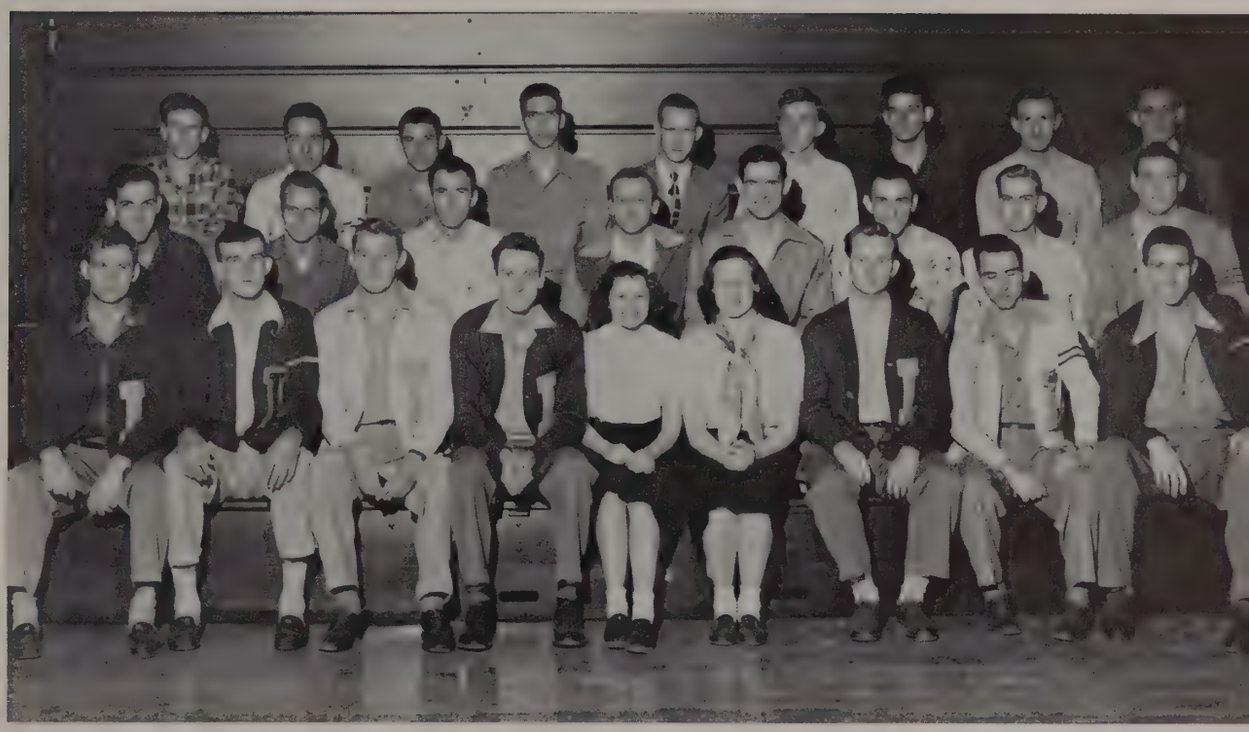

I. R. C.

Bob Anderson .....*President*
Earl Hilbert .....*Vice-President*
Vera Howard ..*Secretary-Treasurer*
Mr. Matthews .....*Sponsor*

First Row—Howard, Cutts, R., Allison, Watson, Dunn, Gill, Hooper, Gilbreath. *Second Row*—Davis, Overall, Mullin, Brusse, Smith, M., Branch, Thurman, Epperson, Hamby, Clevenger. *Third Row*—Hilbert, Anderson, Owens, Bell, Cutts, A., Smith, Russell, Newman, Brooks, *Fourth Row*—Mr. Matthews, Allen, Chapman, Clark, Kittrell, Stutzman, Chow, Plumly, Murphy.

BACKLOG

EDITORIAL STAFF

Willie C. Hooper.....*Editor*
Jane Gray.....*Associate Editor*
Vera Howard.....*Feature Editor*
Jennings Davis.....*Sports Editor*
Ann Epperson and Bob Anderson..*Student Life Editors*
Paul Cantrell.....*Religious Editor*
Barbara Brusse.....*Campus Event Editor*

BUSINESS STAFF

Laura Tarence..*Business Manager*
Rascoe, Hale, Adkins, Clements, Hopper

THE BABBLER

Julia Bobbitt.....*Editor*
Mary Nicholas...*Associate Editor*
Frances Cole.....*Sec. Page Editor*
Hollis Parker and Bill Lambert.....*Sports Editors*
Jennings Davis...*Religious Editor*
Bob Anderson...*Business Manager*
Bob Brooks...*Circulation Manager*

THE TOWER

Bobbie Lee Gault.....*Editor*
Mary Nicholas...*Associate Editor*
Florita Agsalud.....*Circulation Manager*
Anne Cato.....*Business Manager*
Sue Roberts.....*Associate Business Manager*

First Row—Mrs. Whitten, Dobson, Roberts, Nicholas, Agsalud, Gault, Cato. *Second Row*—Echols, Beazley, Daugherty, Moffitt.

CREATIVE WRITERS

Mary Nicholas .....*President*
Florita Agsalud.....*Vice-President*
Sue Roberts ...*Secretary-Treasurer*
Mrs. Whitten .....*Sponsor*

First Row—Moorer, Moffitt, Dunn, Cole. *Second Row*—Brusse, Hooper, Bobbitt, Nevins, Patton, Williams, Branch, Ellis, Walters, Nicholas. *Third Row*—Lambert, Estes, Daugherty, Brooks, Boles, Walton, Anderson, Cheek, Cantrell, Cooke, Clevenger.

PRESS CLUB

Bill Lambert .....*President*
Paul Cantrell .....*Vice-President*
Willie C. Hooper.....*Secretary*
Frances Cole .....*Treasurer*
Mr. Collins .....*Sponsor*

GIRLS' GLEE CLUB

Gregory, *Accompanist.* *First Row*—Hatfield, Bomar, D., Fender, Roberts, Bomar, I., Beasley, Atkins, Branch, Overall, Wright, Cline, Miss Deal. *Second Row*—McCann, Thurman, Adkins, Hastings, Jones, Hammontree, Owens, LeNeave, Hamby, Gass, Newton, Putnam, Hickox.

First Row—Mr. Arnold, Atnip, Grady, Smedley, Mills, West, Abbott, Warren, E., Willett, Doyle. *Second Row*—Boles, Tabor, Carey, Scruggs, Cooper, Shoaf, Byrne, Marshall.

MEN'S GLEE CLUB

CHORISTERS

First Row—Barr, Childs, Anderson, Short, Tarence. *Second Row*—Doyle, Riggs, Thomson, Batey, Nunley, Shoaf.

MEN'S QUARTET

Kelley Doyle ..... *First Tenor*
Bob Riggs .....*Second Tenor*
Louis Nunley ....*Bass*
Willis West ..... *Baritone*

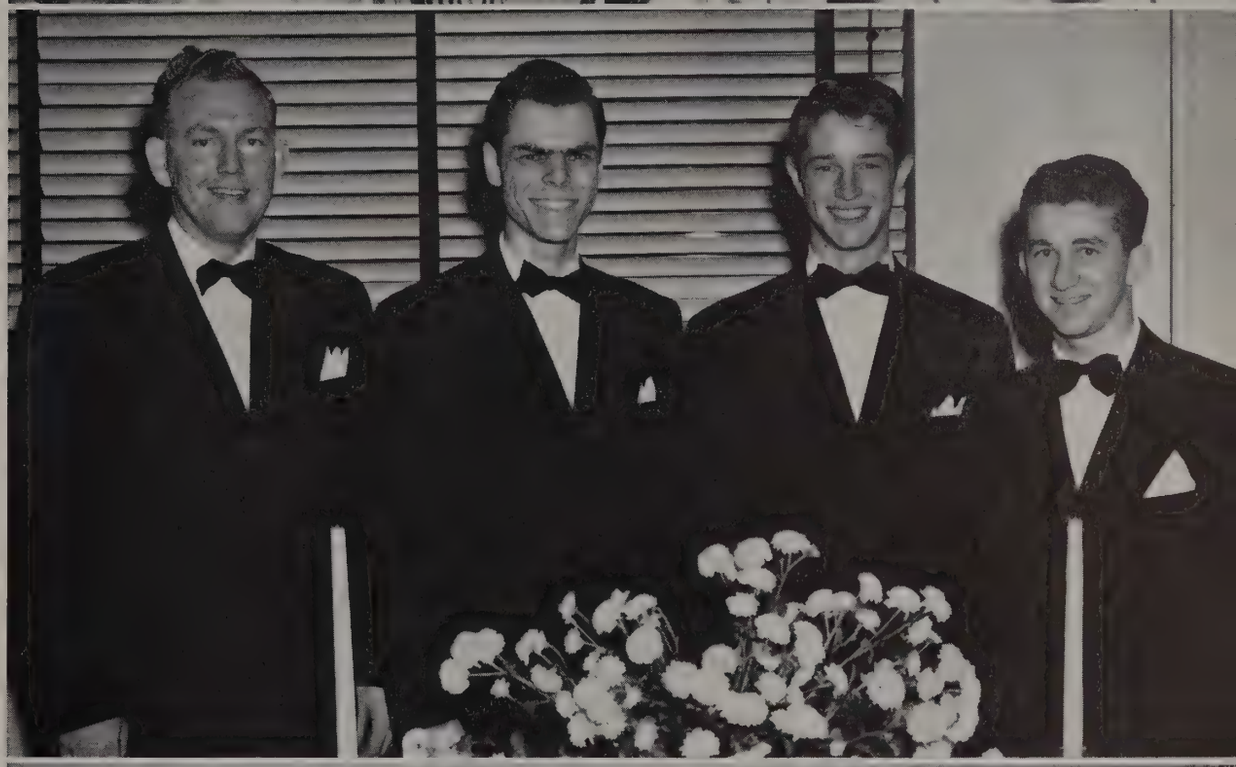

GIRLS' ENSEMBLE

Owens, LeNeave, Bomar, Miss Deal, Hammontree, Sanderson, Dunn, Beasley, Atkins, Overall.

MIXED CHORUS

First Row—Cline, Wright, Batey, Pruett, McBride, Harrison, Kidd, Hayes. *Second Row*—Frederick, Bomar, D., Adkins, Givens, Breeding, Wells, Locke, Morris, Warren, Bassham, Hargrove, Barr, Anderson, Qualls. *Third Row*—Talbert, Reynolds, J., Agsalud, Pullias, Reynolds, B., Gilbreath, Rascoe, Clements, Wear, Henry, Hill, Adkins, Moffitt, Foster, P., Thomson, Miss Batey, Brown, Farris, Foster, R. *Fourth Row*—Morgan, Farmer, Short, Leaver, Murphy, Claxton, Hastings, Head, Hatcher, Myers, Tarence, McCluer, Webb. *Fifth Row*—Simmons, Doyle, Riggs, Grady, Myers, Warren, C., Walton, Warren, Willett, Roberts, Claypool, Harris, Murphy, Nunley, McFadden, Seals, Cadenhead, Wilhelm, Armstrong, Arnold, Shoaf.

BAND

First Row—Abbott, Fender, Stebbins, Newton, Dark, Weakley, Mr. Kerce. *Second Row*—Dees, Brooks, McKelvey, Moore, Wiseman. *Third Row*—Taylor, Morris, Mercer, Stancliff, Fuzzell, Durham.

Bob Riggs
President

Margaret Smith
Vice-President

Nancy Anderson
Secretary-Treasurer

Jackie Barr
Historian

Miss Batey
Sponsor

MUSICIANS' CLUB

First Row—Atkins, Thurman, Ball, Tarence. *Second Row*—Anderson, Wright, Adkins, Smith, Head, Bobbitt. *Third Row*—Batey, Thomson, Dobson, Reasonover, Fender, Cline, Barr. *Fourth Row*—Riggs, Willett, Grady, Abbott, West, McFadden, Myers. *Fifth Row*—Brooks, Walton, Hall, Ellzey, Hawkins, Nunley, Turnbow. *Sixth Row*—Stewart, Cadenhead, Roberts, Boles, Doyle, Scruggs, Shoaf, Murphy, Miss Batey.

ART CLUB

First Row—Lovell, Thomson, Copass, Williams, Beck, Hatfield. *Second Row*—Dorris, Willett, Hutcheson, Mr. Kiser, Patten, Vaughn, Ellis, Douglas, Sanderson, Savage, Morris, Phelan, Shelton.

Jerry Morris
President

Mary Nelle Copass
Vice-President

Frances Lester
Secretary-Treasurer

Mr. Kiser
Sponsor

BIOLOGY CLUB

Bob Atnip ..... *President*

Mary Cutler ..... *Vice-President*

Anita Ericson ..... *Secretary-Treasurer*

First Row—Upton, Tate, Philpot, Ericson. *Second Row*—Brown, Hardison, Cutler, Moore *Third Row*—Richardson, Connell, Atnip, Sutton

PHOTOGRAPHY CLUB

Haskell Chesshir .... . .*President*

Ernest Clevenger . .*Vice-President*

Anita Ericson .....*Secretary*

Betsy Lewis .....*Treasurer*

Dr. Clipp .....*Sponsor*

First Row—Hickox, Stanton, Lewis, Brooks. *Second Row*—Loden, Ethridge, Stanc'iff, Hawkins, Chesshir, Fujiwara, Ericson, Burris, Moore, Clevenger.

FRENCH CLUB

First Row—Hunt, Anderson, Nicholas, Tarence. *Second Row*—Bennett, Branch, Head, Roberts, Brown. *Third Row*—Kittrell, Pate, Cooke.

HOME EC CLUB

Anola Cutts ..... *President*
Ollis Smith ..... *Vice-President*
Joan Fujiwara ..... *Secretary*
Janie Bloomingburg .... *Treasurer*
Marilyn Douglas ..... *Reporter*
Miss Carter ..... *Sponsor*

First Row—Bomar, Lorren, Young, Frederick, Cherry, Hatfield, Fujiwara, Smith, Bloomingburg, Patrick, Nevins, Napier, Morgan, Farmer, Douglas. *Second Row*—Wilkes, Cutts, R., Gordon, Smythe, Murphy, Gribble, LeNeave, Jones, C., Burns, Breeding, Brusse, Watson, Sharp, Ross, Allison. *Third Row*—Jones, Cutts, A., Whiteside, Foster, Qualls, Wear, Claxton, Gillespie, Hill, Mash, Wherry, Kidd, Morris, Dooley. *Fourth Row*—Tyler, Clayton, Copley, Lynch, Hastings, Bobo, Vann, McCluer, Moorer, Wells, Morgan, Archer, Landon, Reynolds. *Fifth Row*—Smith, Nance, Stutts, Givens, McKay, Patten, Anderson, Wallace, Miss Carter.

First Row—Leong, Lee, Clark, Crabtree, Fujiwara, Miss Bell, Smith, Shuler, Holley, Hickox, Bissinger. *Second Row*—Johnson, Kinnie, Willis, Burnett, Gass, McMurray, Jordan, Cutts, R., Allen. *Third Row*—Sadler, Litton, Reynolds, Wilde, Lewis, Armstrong, Carmen, Archer, Grubbs, Newton. *Fourth Row*—Dunn, Overall, Smith, Ethridge, Spivey, Cato, Foster, Williams, Richardson, Barr. *Fifth Row*—Moffitt, Leaver, Smith, O., Moss, Stanton, Higginbotham, Gregory, Morgan, Watson, Brusse. *Sixth Row*—Galey, McCormick, Turner, Bailey, Ericson, Head, Hudgins, Baker, Hatcher, Fujiwara, Gault. *Seventh Row*—Tidwell, Bagley, Rascoe, Jenkins, Chow, Ayers, Lindsey, Edwards, Coriell. *Eighth Row*—Mr. Whitfield, Puckett, Clark, Morgan, Nash, Headrick, McFadden, Kinser, Thomason.

FUTURE TEACHERS

Erlon Puckett ..... *President*
Lynn Headrick .... *Vice-President*
Betty Fujiwara . *Secretary-Treasurer*
Bobbie L. Gault ..... *Reporter*
Mr. Whitfield ..... *Sponsor*
Mrs. Bell ..... *Sponsor*

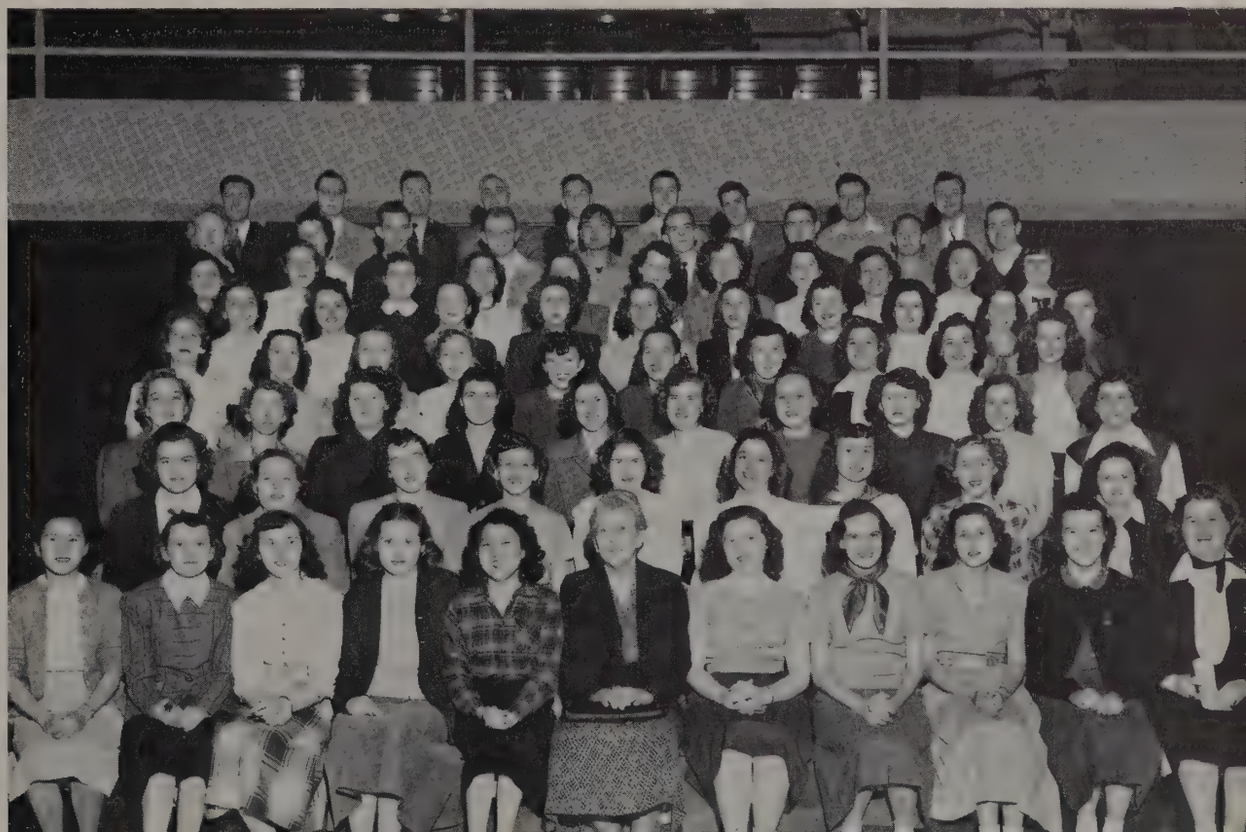

PREACHERS' CLUB

First Row—Reese, McElrath, Norman, Edwards, Arnold, Brown. *Second Row*—Daugherty, Brown, Lifsey, Scott, Stewart, Haygood. *Third Row*—Krumrei, Mills, Clark, Chapman, Martin, Ayers. *Fourth Row*—Nash, Claypool, Jackson, Thomason, Warren, Lamar, Glenn. *Fifth Row*—Casmir, Shoaf, M., Alten, Atnip, Headrick, Dobson. *Sixth Row*—Shoaf, E., Arquitt, Hilbert, Walton.

First Row—Coomer, Dicks, Smith, Kidd, Gilbreath, Webb, Leong, Echols, Bissinger, Haygood. *Second Row*—Adams, Newton, Pruett, Philpot, Wherry, Fujiwara, J., Williams, Burnett, Fujiwara, B., Cutler. *Third Row*—Burns, McWilliams, Hudgins, Peden, Jordan, Short, Claxton, Johnson, Kinnie, Carmen. *Fourth Row*—Alten, South, Lewis, Thomson, Richardson, Wallace, LaCroix, Wilkes, Dr. Baxter. *Fifth Row*—Coriell, Krumrei, McFadden, Hall, Glenn, Haygood, Wilde, Whiteside, Dabbs, Brown. *Sixth Row*—Shoaf, M., Shoaf, E., McElrath, Clark, Thomason, Claypool, Casmir, Stewart, Headrick, Burris. *Seventh Row*—Reese, Dobson, Lindsey, Martin, Myers, Mills, Atnip, Prochnow.

MISSION STUDY

DRAMATIC CLUB

John Hutcheson .....*President*
Paul Brown ..... *Vice-President*
Mary C. Alexander.....*Secretary*
Jean Overall ..... *Treasurer*
Miss Crabtree ..... *Sponsor*

First Row—Locke, Holley, Mullins, Branch, Gregory, Miss Crabtree, Perry, Shuler, Watson, Rascoe, Gray. *Second Row*—Hammontree, Page, Alexander, Overall, Napier, Hale, McMurray. *Third Row*—Willett, Hutcheson, Gray, Clevenger, Williams, Bumgardner, Daugherty, Maddox, Boles, Scott, Overturf.

First Row—Dr. Baxter, Dudley, Bunting, Trimble. *Second Row*—Clevenger, Cato, Lewis. *Third Row*—Casmir, Hamlin, Ayers, Garner.

DEBATE CLUB

"Education is a treasure, and culture never dies."

Campus Events

Faculty Reception

Freshman Mixer

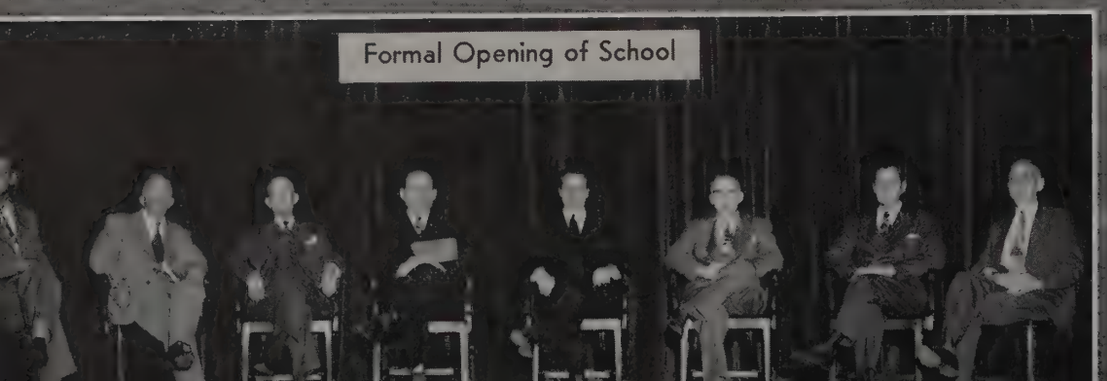

Formal Opening of School

We Meet The Faculty

Our First Week

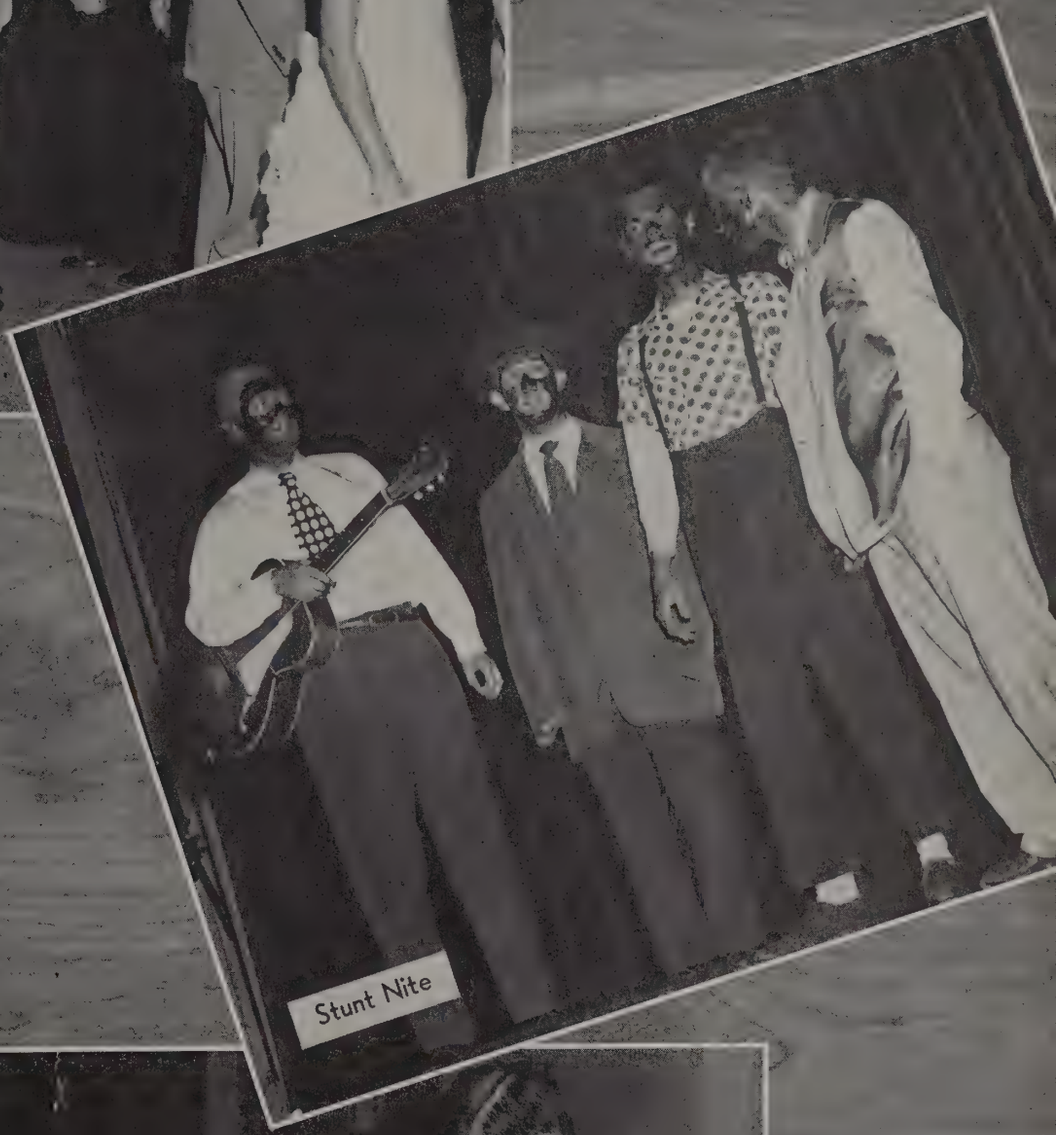

Stunt Nite

Registration

Batsell Barrett Baxter

Lipscomb Series

Clarence R. Haflinger

Artur Rubinstein

Artist Presents

Marion K. Snowden

Harvey Branscomb

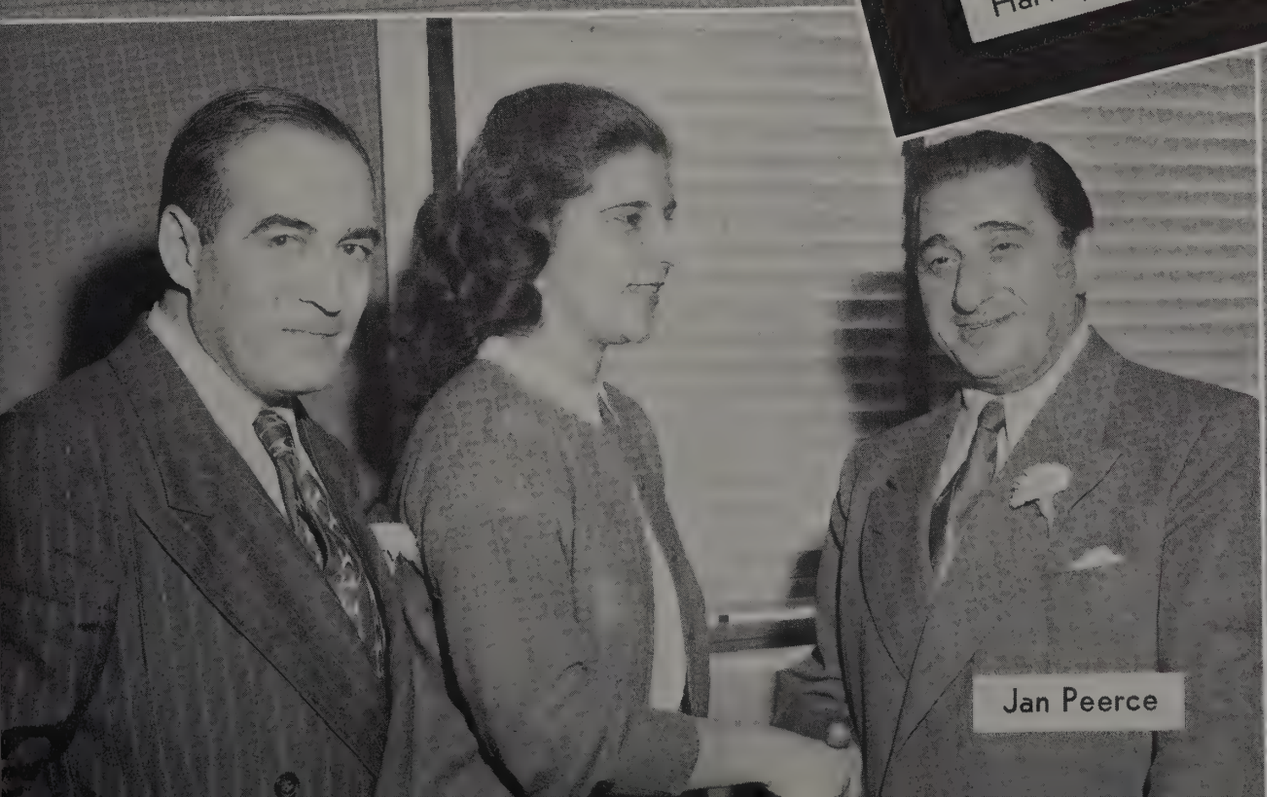

Jan Peerce

L Club Banquet

Homecoming

Moments

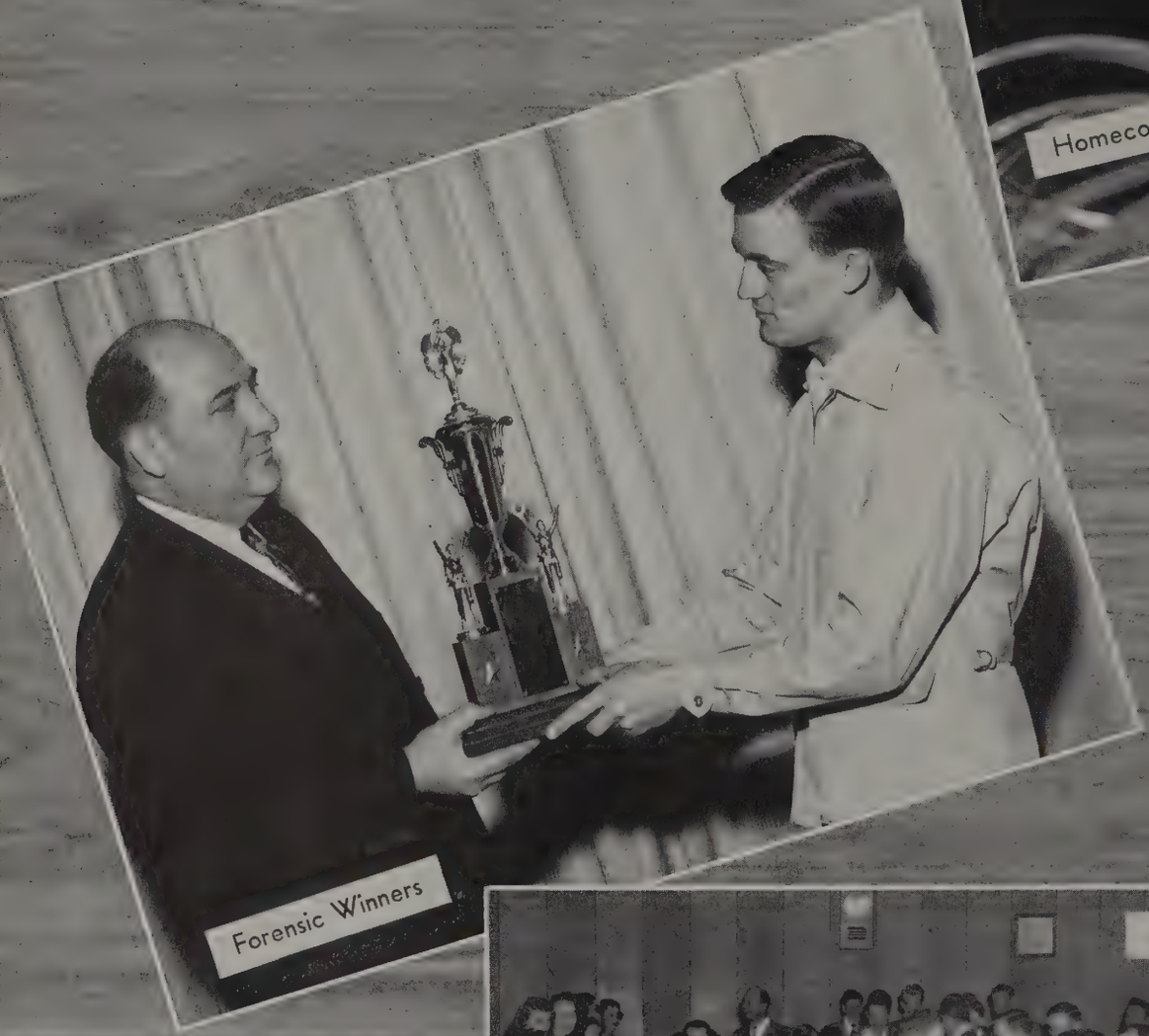

Forensic Winners

Senior Party

Unforgettable

Sign My Backlog, Please

Backlog Day

Pageant

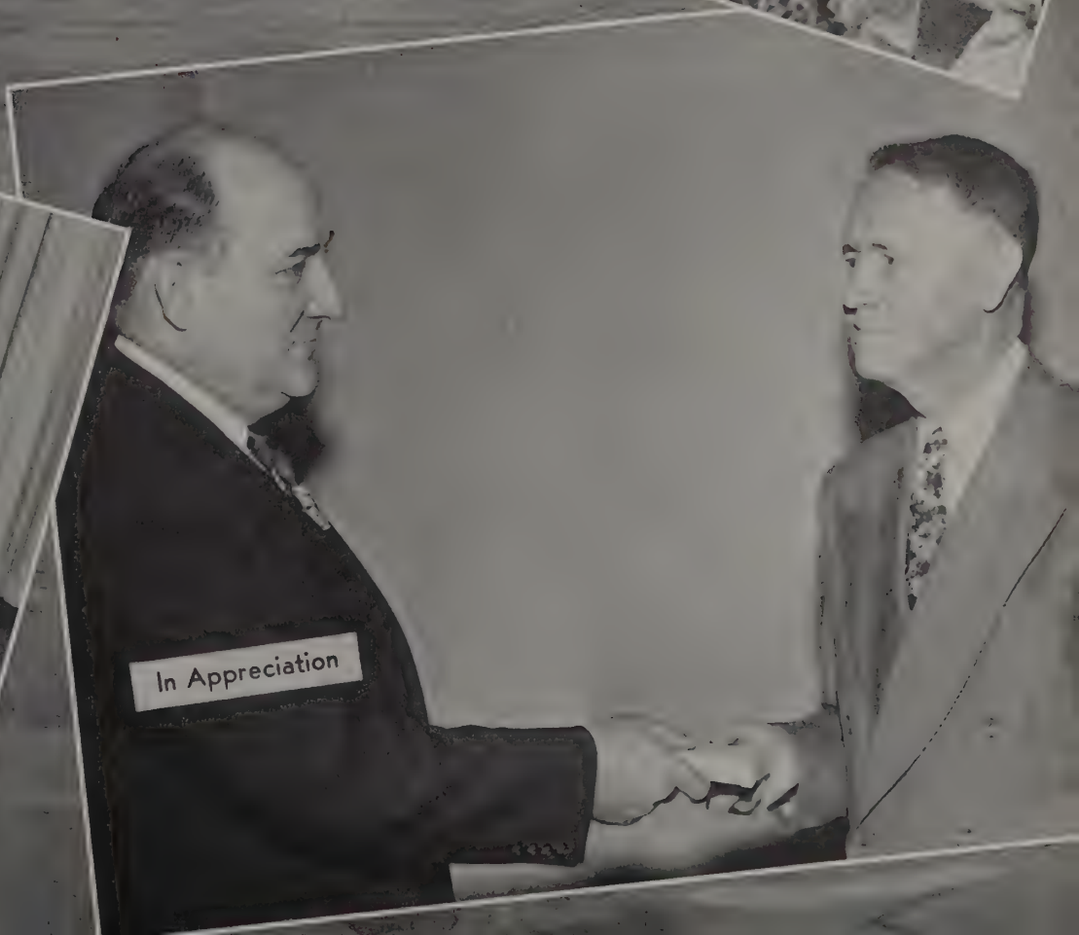

In Appreciation

President's Dinner

Freshman Banquet

Ban

Preachers' Dinner

President's Dinner

quets

Dramatic Club Banquet

L Club Banquet

". . . . my sojourn there, one trembling opportunity for joy."

High School

FACULTY

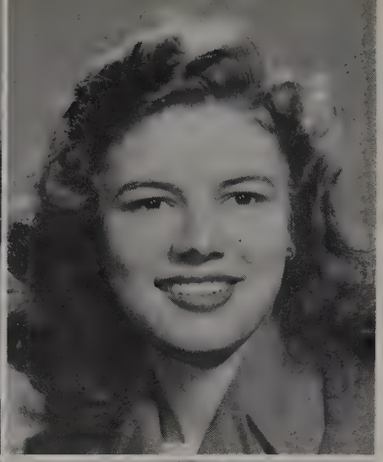

BROWN, FAY
Home Economics, Biology, General Science

DUNNAVANT, RUTH
English, Librarian

HARDEMAN, JUNE
Music

HAMRICK, MAX
Math

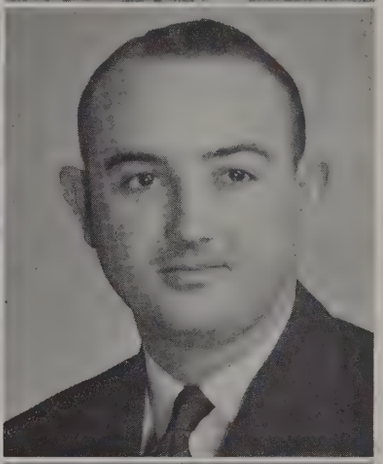

McCANLESS, EVA
English, Shorthand

PALMER, LUCIEN
Speech, Bible

PHILLIPS, DABNEY
Bible, Physical Education, American History

PHILLIPPS, VIVIAN
English, Speech

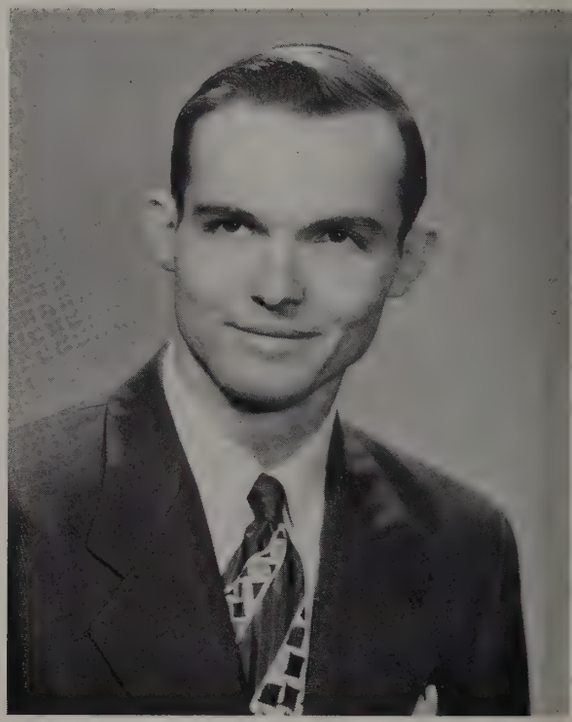

CRAIG, MACK
Principal
Bible, Latin

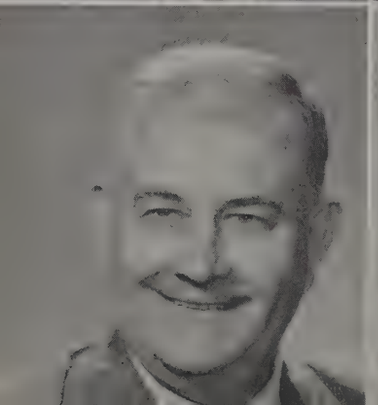

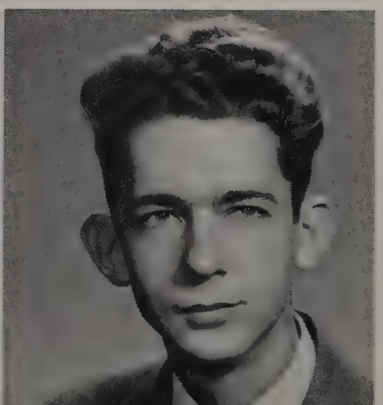

RAINEY, JOHN L.
Bible, History, Sociology

SANDERS, REBA
Bible, American History, English

WEST, EARL
Physics, Chemistry

STUDENT BOARD

BILL BRADSHAW
President

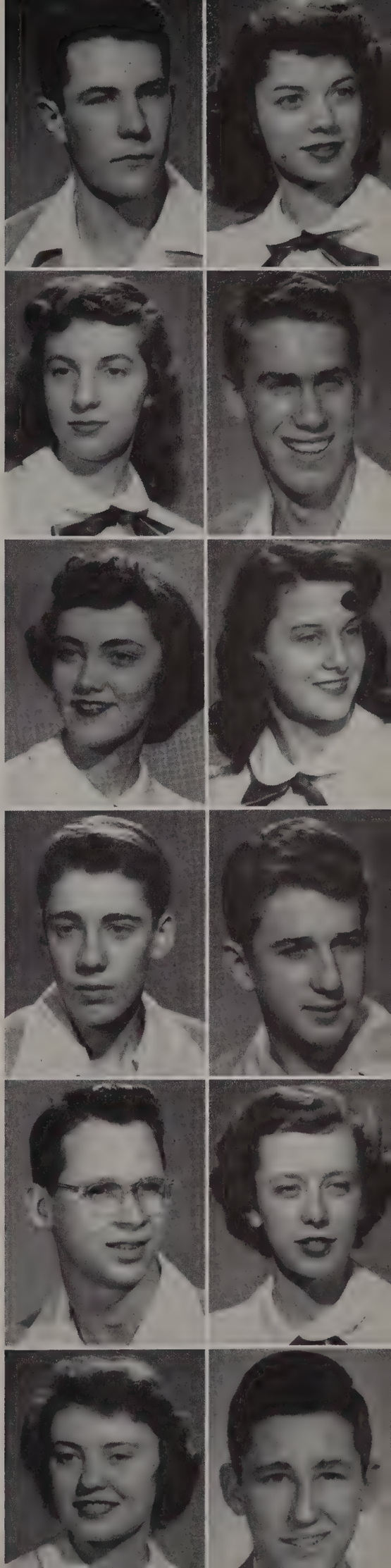

DICKY BATEY
Boys' Day Student Representative

JOYCE BRENT
Girls' Day Student Representative

CAROLYN TURRENTINE
Secretary of Junior Class

WILLIAM BROWN
President of Junior Class

HARRIETTE DICKERSON
Backlog Editor

GLORIA OSBORNE
Pony Express Editor

MARLIN CONNELLY
President of Freshman Class

HERBERT HENDERSON
President of Sophomore Class

DAVID FOREN
President of Senior Class

CAROLYN JOHNSON
Secretary of Senior Class

ANN BARNETT
Girls' Dormitory Student Representative

EARL RAY DOUTHITT
Boys' Dormitory Student Representative

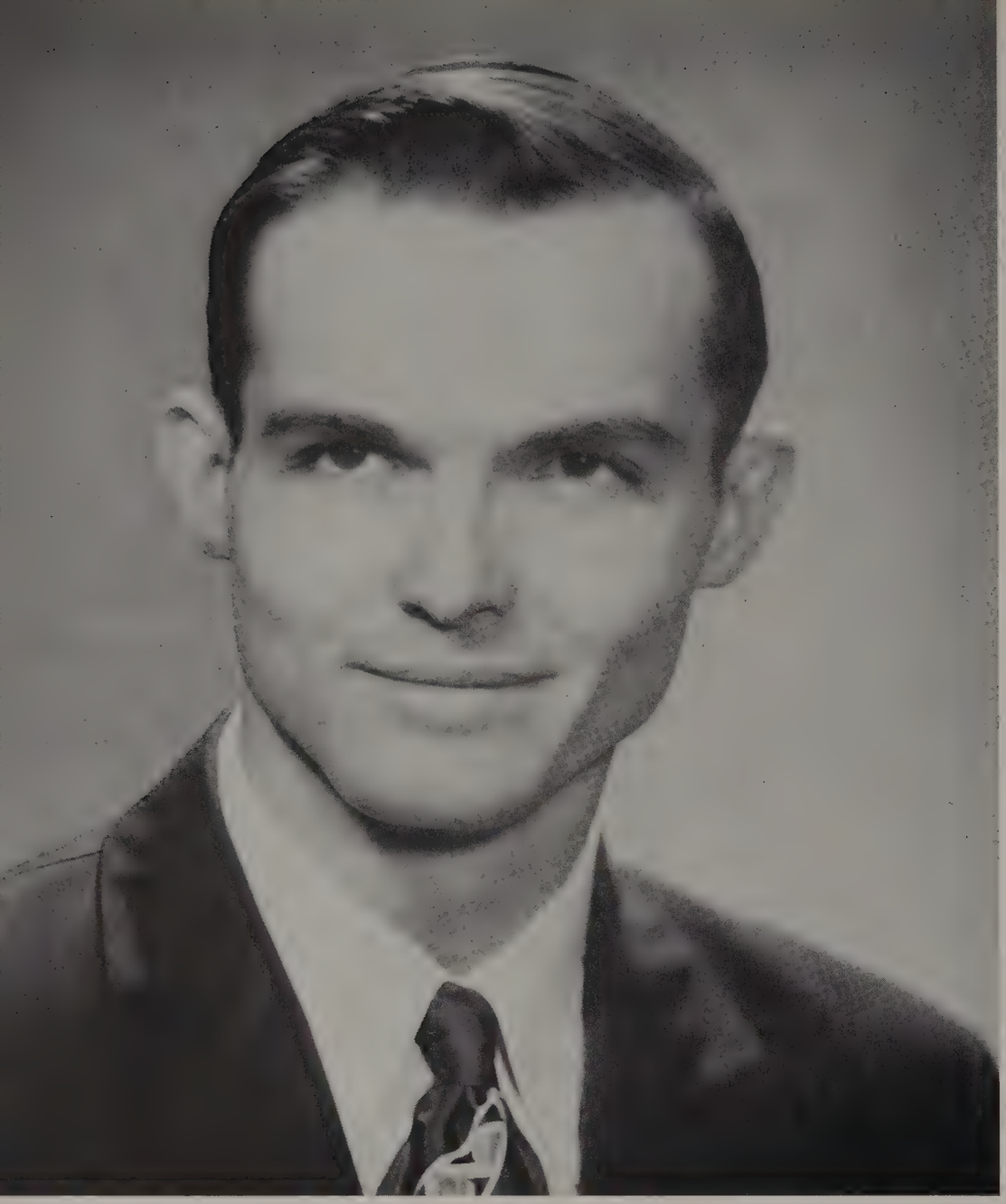

Without him these past four years, our high school would have been without a very dear friend, one who has helped us with our seemingly difficult problems of youth. We have gone to him, and he has understood when none other could. He has given us knowledge. . . . He has given us hope. . . . He has given us faith in the finest ideals. . . . He has truly held uprightly the sword of godliness, and because he has been humble with us, his boys and girls, now . . . in our humble manner we dedicate in love, admiration, and appreciation this portion of the 1950 BACKLOG to Mack Wayne Craig.

Dedication

SENIORS

CLASS OFFICERS

DAVID FOREN ..... *President*

BEN BRADSHAW ..... *Vice-President*

CAROLYN JOHNSON ..... *Secretary*

CHARLES CARTWRIGHT ..... *Treasurer*

PAUL DILLINGHAM ..... *Sergeant at Arms*

SENIORS

Adams, Suzanne
Music Club, '48; Art Club, '48; Chorus, '48-'49; Senior Girls' Club, '50; Home Economics Club, '50.

Anderson, Joy
Dramatic Club, '49; Junior Play Cast, '49; *Babbler*, '49; Most Intellectual Girl, '49, '50; Senior Girls' Club, '50; Honor Council, '50; Senior Play Cast, '50; BACKLOG, '50; *Tower*, '49.

Andrews, Marian
Spanish Club, '49; Junior Play, '50; Senior Girls' Club, '50; Senior Play, '50.

Barnett, Ann
Home Economics Club, '48; Music Club, '48; Dramatic Club, '48-'49; N. F. L., '49-'50; Attendant to Home-Coming Queen, '49; Senior Girls' Club, '50; Dormitory Representative, '50; Student Board, '50; Honor Council, '50; Junior Play, '49; Senior Play, '50; BACKLOG Staff, '50; Valentine Queen, '50; One-Act Plays, '50.

Bass, Jane
Dramatic Club, '48; Spanish Club, '48, '49; Chorus, '48, '49, '50; Home Economics Club, '50; Senior Girls' Club, '50; Junior Play, '49; Senior Play, '50; BACKLOG, '50.

Beacham, Mary
Junior Play, '49.

Bradley, Lynn
Senior Girls' Club, '50; Chorus, '50; Senior Play, '50.

Bradshaw, Ben
Basketball, '48, '49, '50; "B" Team, '46, '47; Baseball, '47, '48, '49; Vice-President, Senior Class, '50; Intramurals, '47, '48 '49, '50; Nature Club, '48; Tennis, '47, '48, '49, '50; King of Hearts '50; Dramatic Club, '47; Most Athletic Boy, '50.

Bradshaw, Billy
Class President, '47; Class President, '48; Class Vice-President, '49; Student Board, '47-'49; President, Student Body, '50; Most Athletic Boy, '48; Baseball, '47-'48; Tennis, '47-'50; Basketball, '47-'50; President, "M" Club, '50; Junior Play, '49; Senior Play, '50; Chorus, '50; Song Leaders Club, '47-'49; BACKLOG Staff, '48-'50; Sports Editor, '49-'50; *Pony Express* Sports Editor, '50; Best All-Around Boy, '50; Honor Council, '50.

Brent, Joyce
Cheerleader, '47, '48, '50; Dramatic Club, '47, '48, '49; Home Economics Club, '48, '50; N. F. L., '47, '50; Spanish Club, '48; Attendant to Home-Coming Queen, '48; Senior Girls' Club, '50; Junior Play, '49; Senior Play, '50; Girls' Day Student Representative, '50; Student Board, '50; Homecoming Queen, '50; Intramurals, '50; Most Popular Girl, '50.

Capps, Wilma
Spanish Club, '49; Junior Play, '49; Senior Girls' Club, '50; Senior Play, '50.

Cartwright, Charles
Song Leaders Club, '47, '48, '49; Manager, "B" Team, '49; Alternate Cheerleader, '48; N. F. L., '50; "M" Club, '50; Baseball, '48, '49, '50, Manager, '48; Treasurer, Senior Class, '50; Cheerleader, '50; Debate Team, '50.

Church, Beverly
Senior Girls' Club, '50; Home Economics Club, '50.

Claxton, Betty
Dramatic Club, '48, '49; Music Club, '48; Home Economics Club, '48; Treasurer of Senior Girls' Club, '50; N. F. L., '50; Senior Girls' Club, '50; Intramurals, '49.

Cohoon, Nancy
Junior Play, '49; Senior Play, '50; Senior Girls' Club, '50; Honor Council, '50.

Crawford, Jo Ann
Chorus, '50; Girls' Glee Club, '50; Senior Girls' Club, '50; Senior Play, '50.

Cunningham, Doris
Home Economics Club, '49; Junior Play, '49; Senior Girls' Club, '50.

De Moss, Jimmy

SENIORS

Dickerson, Harriette
Class Treasurer, '48; Chorus, '48, '50; Girls' Ensemble, '48; Secretary, Home Economics Club, '48; Secretary, Current Events Club, '48; Music Club, '48; One-Act Plays, '48, '50; Dramatic Club, '48; N. F. L., '50; Senior Play, '50; High School Editor, 1950 BACKLOG; Cheerleader, '50; Miss Lipscomb, '50; Best All-Around Girl, '50; Senior Girls' Club, '50; Secretary, Honor Council, '50; Office, '50; Student Board, '50.

Dillingham, Paul
Junior Play, '49; "B" Team, '49; Basketball, '50; Business Manager, BACKLOG, '50; Sergeant at Arms of Senior Class, '50; Intramurals, '47, '48, '49, '50; Senior Play, '50; "M" Club, '50.

Donnelly, Frank
Science Club, '48; Art Club, '49, '50; Dramatic Club, '47, '48, '49; Junior Play, '49; Dramatic Club Plays, '50; N. F. L., '50; Senior Play, '50; Current Events Club, '48; Chorus, '50.

Douthitt, Earl Ray
"B" Team, '48; Basketball, '50; Tennis, '48, '50; Student Board, '50; Current Events Club, '48; "M" Club, '50; N. F. L., '50; Baseball, '48, '49; Golf, '49, '50; Photographic Club, '49; Song Leaders Club, '49; Representative, Boys' Dormitory, '50.

Durham, Georgia
Home Economics Club, '50; College Band, '49, '50; Dramatic Club, '49; Spanish Club, '49; Senior Girls' Club, '50; Intramural Basketball and Baseball, '49, '50.

Ezell, Peggy
Dramatic Club, '48, '49; Secretary of Sophomore Class, '48; Cheerleader, '48; Junior Play, '49; Senior Play, '50; Home Economics Club, '50; Senior Girls' Club, '50; Spanish Club, '48.

Fish, Marian
Dramatic Club, '48; Home Economics Club, '48; Secretary of Junior Class, '49; Student Board, '49; Senior Girls' Club, '50; Secretary, Senior Girls' Club, '50; Junior Play, '49; Senior Play, '50.

Fogarty, Pat
Chorus, '49, '50; Dramatic Club, '49; Treasurer of Junior Class, '49; Spanish Club, '48, '49; Junior Play Cast, '49; Senior Girls' Club, '50; BACKLOG, '50; Senior Play, '50; Intramurals, '50; Operetta, '50.

Foren, David
Song Leaders Club, '49; Junior Play, '49; Senior Play, '50; N. F. L., '50; One-Act Plays, '50; President of Senior Class, '50.

Fussell, Clyde

Gilmore, Lynn
Dramatic Club, '47, '48; Home Economics Club, '48; Junior Play, '49; Senior Play, '50; Home Economics Club, Vice-President, '50; Senior Girls' Club, '50; Intramurals, '50.

Halfacre, Bill

Harmon, Doris
Music Club, '48; Current Events, '48; Dramatic Club, '48, '49; Junior Play, '49; Senior Play, '50; Senior Girls' Club, '50; Vice-President of Senior Girls' Club, '50; Spanish Club, '49, '50; N. F. L., '50; Intramurals, '50; Office, '50; One-Act Plays, '50; Home Economics Club, '48; Wittiest Girl, '50.

Hunter, Bettye Sue
Chorus, '48, '49, '50; Dramatic Club, '48, '49; Junior Play, '49; Senior Play, '50; Home Economics Club, '48, '49; Music Club, '48, '49; Intramurals, '49, '50; BACKLOG, '50; Senior Girls' Club, '50.

Johnson, Carolyn
Secretary of Senior Class, '50; Student Board, '50; Senior Attendant to Home-Coming Queen, '50; Chorus, '50; Senior Girls' Club, '50; Senior Play, '50; BACKLOG, '50; Intramurals, '50; Most Athletic Girl, '50.

Johnson, Rose Marie
Senior Girls' Club, '50.

Kirby, Helen
Home Economics Club, '47, '48; Junior Play, '49; Senior Girls' Club, '50.

Martin, Dale

SENIORS

Maxwell, Betty Jean
Senior Girls' Club, '50; Intramurals, '50.

Nannie, Walter

Osborne, Gloria Fay
Secretary, Freshman Class, '47; Chorus, '47, '48, '49, '50; Home Economics Club, '48; Dramatic Club, '48; Assistant Editor, BACKLOG, '49; Honor Council, '50; Editor of *Pony Express*, '50; Senior Play, '50; Student Board, '50; Senior Girls' Club, '50; Music Club, '48.

Peay, Norma Fay
Dramatic Club, '47, '48, '49; Music Club, '48; Current Events Club, '48; Home Economics Club, '48; Spanish Club, '49, '50; President of Senior Girls' Club, '50; N. F. L., '50; Senior Play, '50; Office, '50; One-Act Plays, '47, '50.

Perry, Margie
Home Economics Club, '50; Band, '50; Senior Girls' Club, '50; Senior Play, '50; *Pony Express*, '50.

Pinkston, Marlene
Dramatic Club, '48, '49; Spanish Club, '48, '49; Home Economics Club, '48; Basketball Intramurals, '50; Junior Play, '49; Senior Play, '50; Senior Girls' Club, '50; Office, '50.

Porter, Jerry
Bachelor of Ugliness, '50; Most Intellectual Boy, '50; BACKLOG, '50; Chorus, '50; N. F. L., '50; "M" Club, '50.

P'Poole, Juanita
Chorus, '48, '49, '50; Music Club, '48; Dramatic Club, '48, '49; Home Economics Club, '48; Junior Play, '49; Spanish Club, '48, '49; Senior Play, '50; Senior Girls' Club, '50.

Puckett, Wayne

Quarles, Barbara
Dramatic Club, '48, '49; Music Club, '48; Home Economics Club, '48; Senior Girls' Club, '50; Chorus, '50; N. F. L., '50; Senior Play, '50; One-Act Play, '50; Intramurals, '50.

Ray, Bonnie
Spanish Club, '49; Senior Play, '50; Senior Girls' Club, '50.

Reasonover, Evelyn
Music Club, '48; Dramatic Club, '48, '49; One-Act Play, '48; Chorus, '48, '49; Current Events Club, '48; Home Economics Club, '48, '50; Choristers, '49; College Opera, '49; Spanish Club, '49; Senior Girls' Club, '50; Sergeant at Arms of Senior Girls' Club, '50; Senior Play, '50.

Rose, Peggy
Senior Girls' Club, '50.

Shacklett, Jimmy
Sergeant at Arms, Freshman Class, '47; Science Club, '47; Sergeant at Arms, Sophomore Class, '48; Basketball Manager, '48; Baseball, '48; Junior Play, '49; Senior Play, '50; Golf, '49; Chorus, '50; "M" Club, '50; Student Board, '49; President of Junior Class, '49.

Shoulders, Shirley
Chorus, '49; College Chorus, '50; Junior Play, '49; Senior Play, '50.

Speight, Felix
Science Club, '47; Chorus, '48, '49, '50; Golf, '48, '49; "M" Club, '50; Current Events Club, '49; Men's Glee Club, '49; Senior Play '50; Dramatic Club, '48, '49.

Stebbins, Beverly
Band, '49, '50; Junior Play, '49; Senior Play, '50; Spanish Club, '49, '50; Senior Girls' Club, '50; Intramurals, '49, '50.

Waggoner, Virginia
Dramatic Club, '47, '48, '49; Current Events Club, '49; Spanish Club, '49; Debate Club, '48, '49; N. F. L., '49, '50; Senior Girls' Club, '50; Junior Play, '49; Senior Play, '50; Home Economics Club, '48, '49; Intramurals, '49, '50.

SENIORS

Warren, Reita

Chorus, '48, '49, '50; Home Economics Club, '48; Dramatic Club, '48; Senior Girls' Club, '50; Senior Play, '50; Spanish Club, '49; One-Act Plays, '47.

Watts, Jimmy

Woods, Ed

Senior Play Cast—"Little Women"

Left to Right—Marjorie Perry, Joy Anderson, Betty Claxton, Doris Harmon, Gloria Osborne, Felix Speight, Harriette Dickerson, Bill Bradshaw, Norma Fay Peay, Jimmy Shacklett, Peggy Ezell, David Foren, Ann Barnett, Frank Donnelly, Evelyn Reasonover, Joyce Brent, Vivian Phillipps (Director).

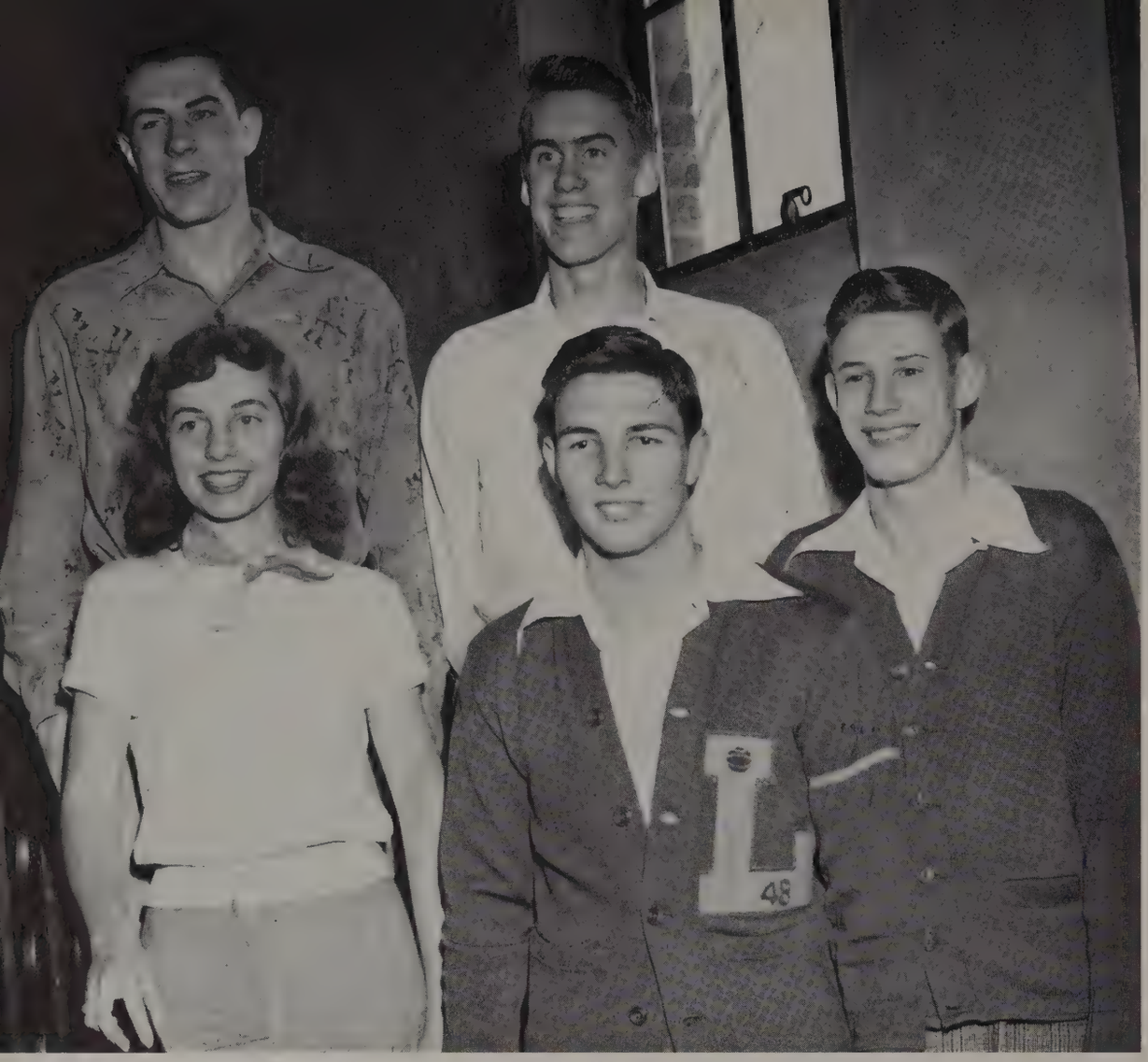

CLASS OFFICERS

WILLIAM BROWN
President

DICKY BATEY
Vice-President

CAROLYN TURRENTINE
Secretary

CHARLES EUBANKS
Treasurer

ED BRILEY
Sergeant at Arms

JUNIORS

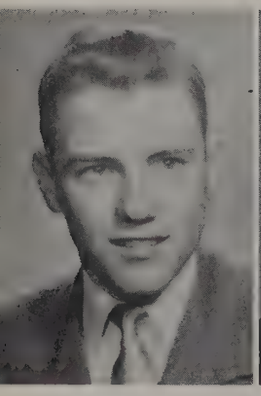

Billy Bass

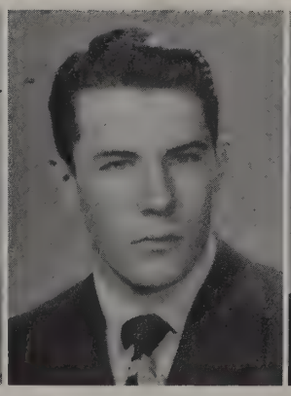

Dicky Batey

Jewel Baugus

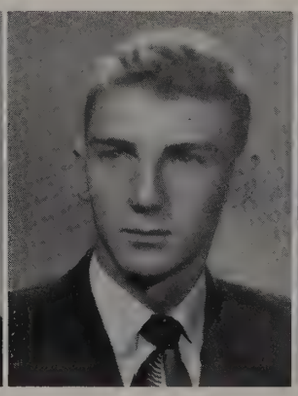

Jack Beasley

Julia Bradshaw

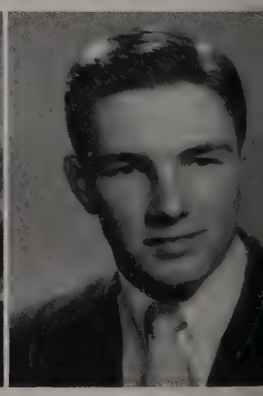

Ed Briley

Robert Brown	William Brown	Mary Hill Burton	Mary Ann Bryan	Tommy Carter	Eleanor Clack
James Clipp	Gloria Corral	Katie Cummins	Ronald Denton	Bonnie Donelson	Bobby Drake
Joanne Edmondson	Charles Eubanks	Mary Ann Fluty	Ronald Forehand	Bobby Foster	Cliett Goodpasture
Ellis Gregory	Peggy Hall	Donald Hamrick	Wanda Henley	Martha Hubbard	Julia Jackson
Hulene Jarrett	Tom Laine	Bob Landon	Lucy Lenoir	Jo Ann Loring	Joan Loyd

Anne Lucy
Pat Myer
Vannetta Stephens
Pat Tidwell
Norma Sue Warren

Maryanna Mayes
Jeanne Parrott
Ina Swann
Marjorie Totty
Johnny Wolfe

Christine McFerrin
Larry Porter
Sammy Tatum
James Tripp
Carolyn Woods

Robert McGowan
Joann Rankin
Buddy Taylor
Carolyn Turrentine

John Morrison
Bobby Smith
Charles Thacker
Agnes Wall

Emily Morrow
Jo Ann Starks
Mary Thornton
Gene Ward

Junior Play Cast—"Our Hearts Were Young and Gay"

Front Row—William Brown, Emily Morrow, Carolyn Turrentine, Dicky Batey. *Second Row*—Christine McFerrin, Joanne Edmondson, Jeanne Parrott, Julia Bradshaw. *Third Row*—Bobby Foster, Anne Lucy, Tommy Warren, Ellis Gregory, Cliett Goodpasture, Tommy Carter, Joanne Starks, Ronald Forehand.

Sad? - Mary Ann

Special "DENTON" Smile

"Sweet Corky Brown"

See your toes, Tommy?

CLASS OFFICERS

HERBERT HENDERSON
President

DOUGLAS WRIGHT
Vice-President

KAY UPTON
Secretary

DIANE HUNT
Treasurer

GENE MORGAN
Sergeant at Arms

SOPHOMORES

Ann Anderson

Sue Anthony

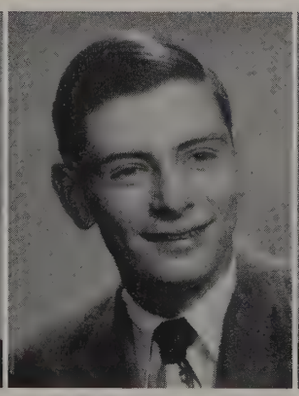
Jimmy Baker

Bobby Bartlett

Bayron Binkley

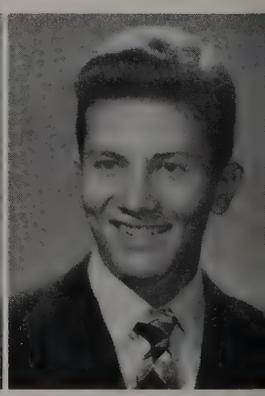
Pat Boone

Mary Lou Borum

Betty Boyd

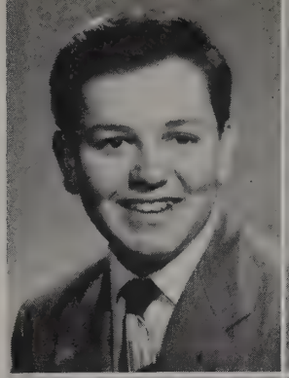
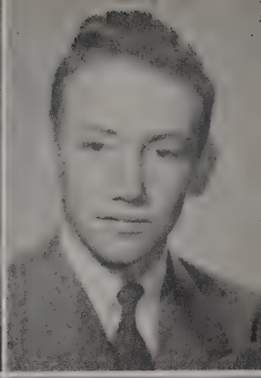

Donald Henley

R. V. Hickey

Betty June Cantrell

Naomi Carnahan

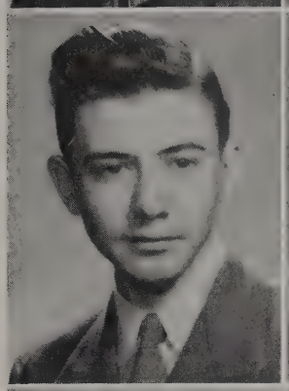

Frank Hollingsworth

Frank Hooper

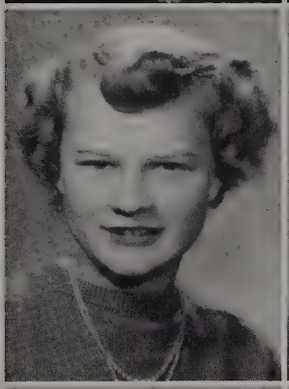
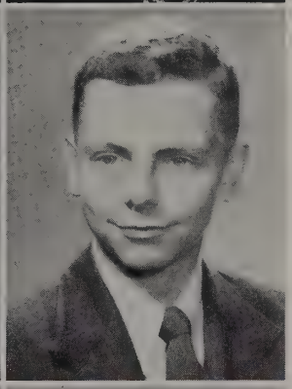

Shirley Clipp

Allan Cullum

Deanie Hornbuckle

Diane Hunt

Joyce Edmondson

Sarah Ann Elliott

Harold Jones

Ragene Jones

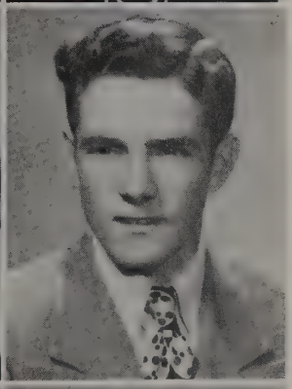

Betty Ezell

Jimmy Ford

Lavetta Judkins

Babs King

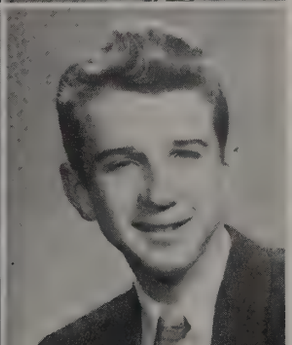

Katie Gilmore

Herbert Henderson

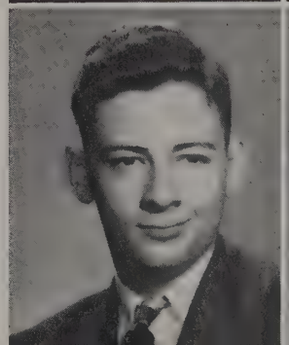

James Lee McDonough

Lou Mosier

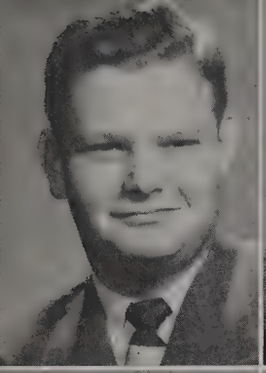
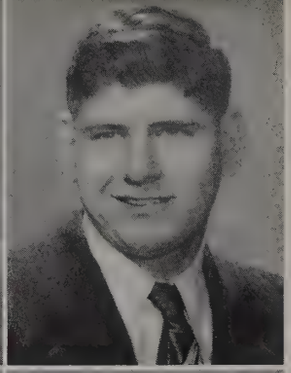

Charles Morris

Harold Morgan

Anne Ray

Lucy Ann Sally

Betsy Ann Moss

Mary Jo Nash

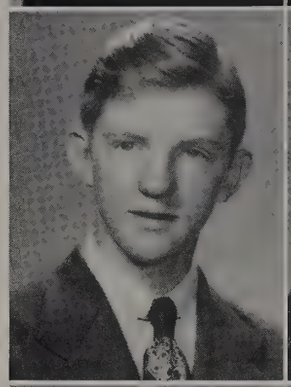

Neal Smith

Kay Upton

Margie Newman

Mary Jo Osborne

Donald Van Hoosier

Katherine Vaugh

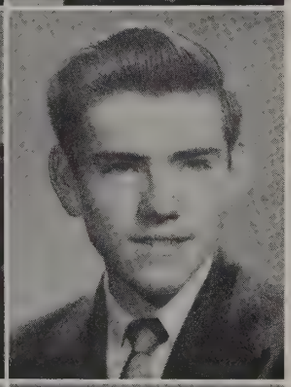

Ina Claire Parrish

Bill Phillips

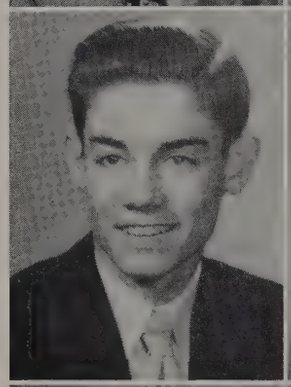
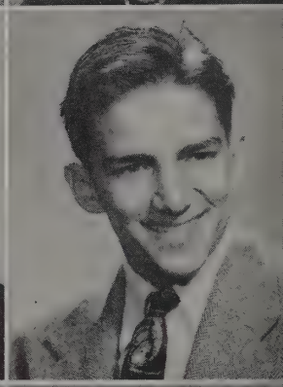

Jimmy Walker

Tommy Warren

Joy Pierce

Billie Pinkston

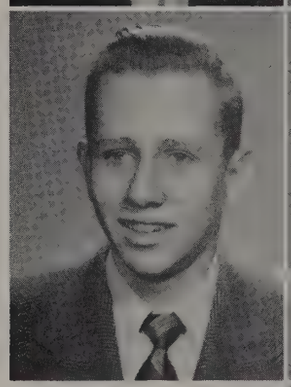
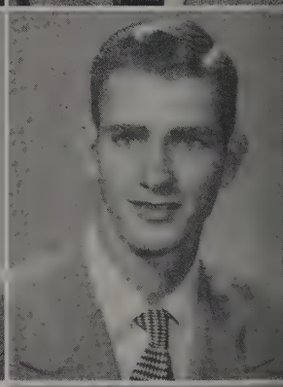

Travis Whitley

Bobby Williams

Evelyn Anne Potts

Douglas Wright

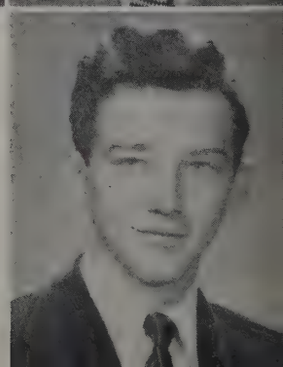

CLASS OFFICERS

MARLIN CONNELLY
President

NICKY BOONE
Vice-President

JANE DUNN
Secretary

NORMA BAXTER
Treasurer

GEORGE EDWARD SPAIN
Sergeant at Arms

FRESHMEN

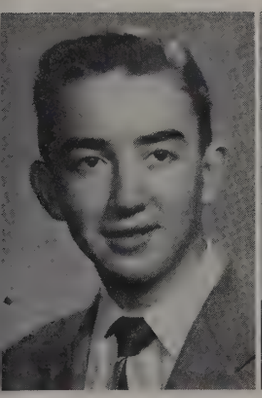

Don Bailey

Norma Baxter

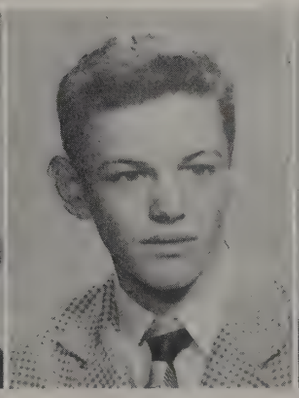

Ed Binkley

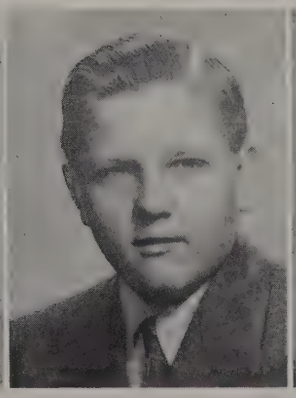

Paul Boaz

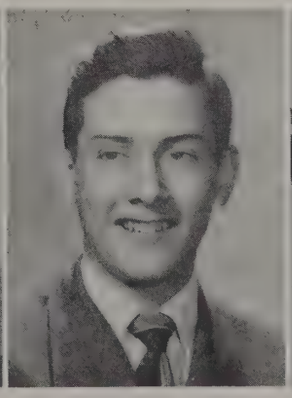

Nicky Boone

Neika Brewer

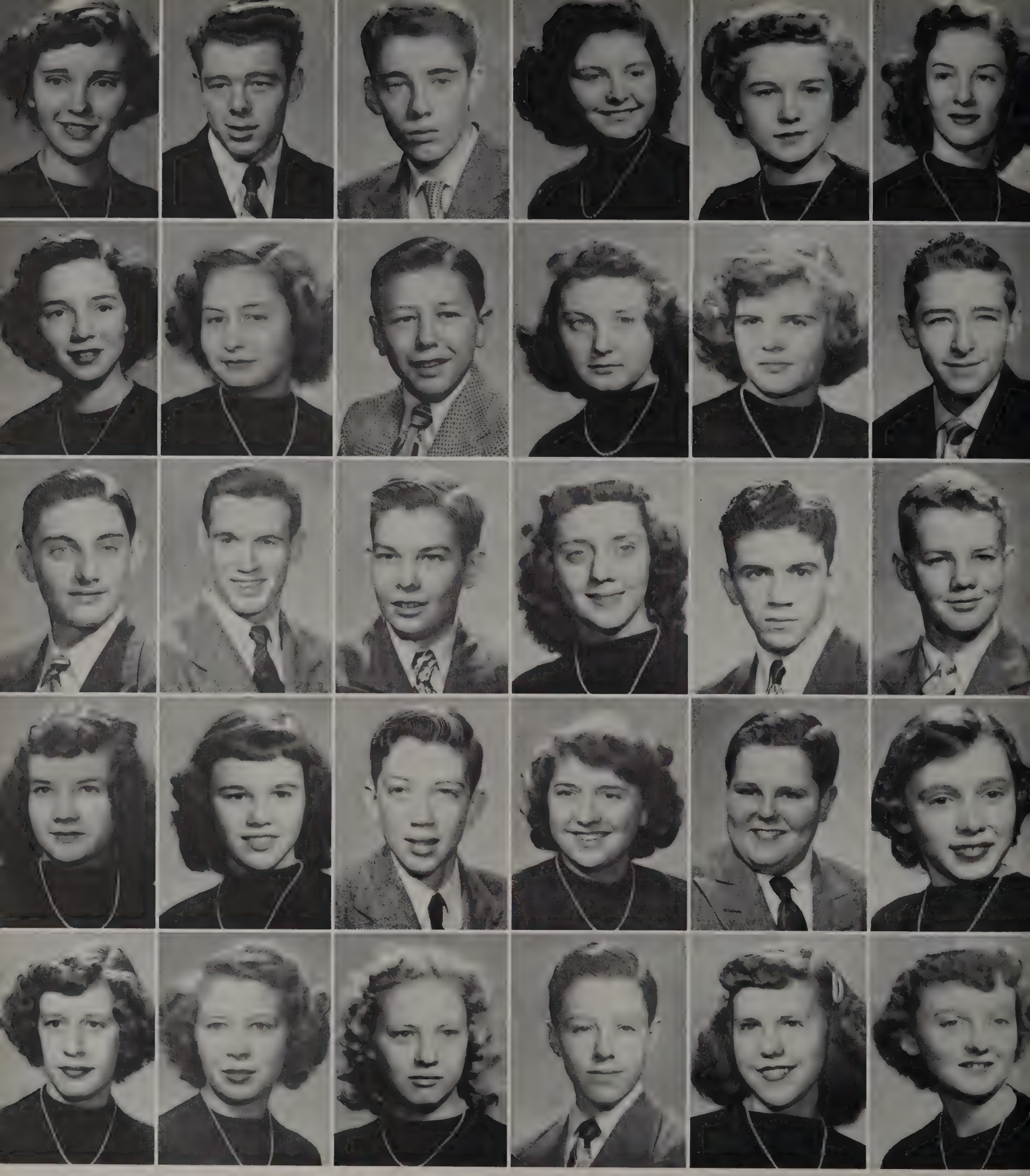

Mary Lou Carter	Smitty Carter	Marlin Connelly	Nancy Douglas	Jane Dunn	Ann Eaton
Dot Green	Lady Clair Greenfield	Bobby Harris	Betty Henderson	Jo Ann Hodge	Lewis Hurt
Billy Jones	Bobby Jones	Jimmy Lenoir	Randall Little	Ray Price	Billy Pyburn
Joyce Pyburn	Joyce Rodgers	Bob Scruggs	Sudie Shaw	George E. Spain	Mary C. Sparkman
Mary Swann	Jo Tucker	Mary Lois Waller	Ira Walden	Joyce West	Peggy West

CHORUS

First Row—Turrentine, Claytor, Warren, Bass, Warren, Bradshaw, Hunt, Mosier, Nash, Adams, Henley, Parrott, Potts, Ezell, Director Mack Craig.

Second Row—Johnson, Dickerson, P'Poole, Crawford, Bradley, Starks, Lucy, McFerrin, Sally, Hornbuckle, Succio, Osborne, Boyd, Edmondson.

Third Row—Bryan, Quarles, Jones, Ray, Parrish, Elliot, Upton, Morrison, Bradshaw, Speight, Taylor.

Fourth Row—Carter, Binkley, Boone, Porter, Batey, Brown, Brown, Forehand, Donnelly, Goodpasture, Shacklett, Foster.

HOME EC CLUB

First Row—Bradshaw, Gilmore, Ezell, Turrentine, Brent, Rose.

Second Row—Edmondson, Perry, Reasonover, Adams, Baugus, Warren, Mayes.

Third Row—Miss Brown (teacher), Jackson, Boyd, Bass, P'Poole, Bryan, Clack, Burton.

Fourth Row—Walls, Lenoir, Durham..

N. F. L.

First Row—Sparkman, Hamrick, Bradshaw, Turrentine, Peay, Barnett.

Second Row—Cartwright, Meyer, Morrow, Baugus, Harmon, Brent, Vivian Phillipps (sponsor).

Third Row—Clipp, Foster, Dickerson, Quarles, Clack, Douthitt, Foren.

Fourth Row—Eubanks, Claxton, Batey, Porter, Donnelly.

"M" CLUB

First Row—Forehand, Foster, Bradshaw (President), Dillingham, Goodpasture.

Second Row—Briley, Shacklett, Bradshaw, Douthitt, Taylor, Porter, Cartwright.

Third Row—Binkley, Speight, Brown, Batey.

SENIOR GIRLS' CLUB

First Row—Cohoon, Barnett, Brent, Fogarty, Dunn, Peay (President).

Second Row—Reasonover, Perry, Harmon, Adams, Johnson, Dickerson, Warren.

Third Row—Quarles, Claxton, Stebbins, Bass, P'Poole, Bradley, Osborne.

Fourth Row — Maxwell, Anderson, Capps, Andrews, Crawford, Pinkston, Cunningham, Ezell.

Fifth Row—Ray, Gilmore, Fish.

PUBLICATIONS

Bradshaw, Johnson, Dickerson, Barnett, Dillingham
Not pictured—Anderson, Fogarty, Henley

THE BACKLOG

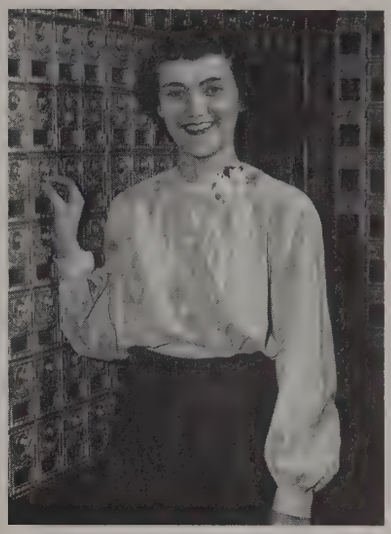

HARRIETTE DICKERSON
Editor

Bradshaw, Edmondson, Osborne, Morrow, Henley D.

PONY EXPRESS

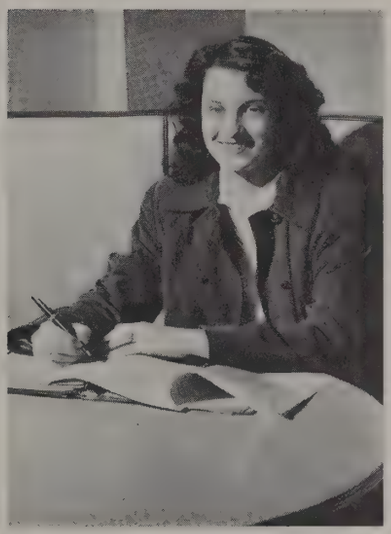

GLORIA OSBORNE
Editor

Ezell, Reasonover, Dickerson, Shacklett, Brent, Bradshaw, Speight, Anderson, Barnett

SPIRIT OF LIPSCOMB ESSAY

FELIX SPEIGHT

SPORTS

49-50

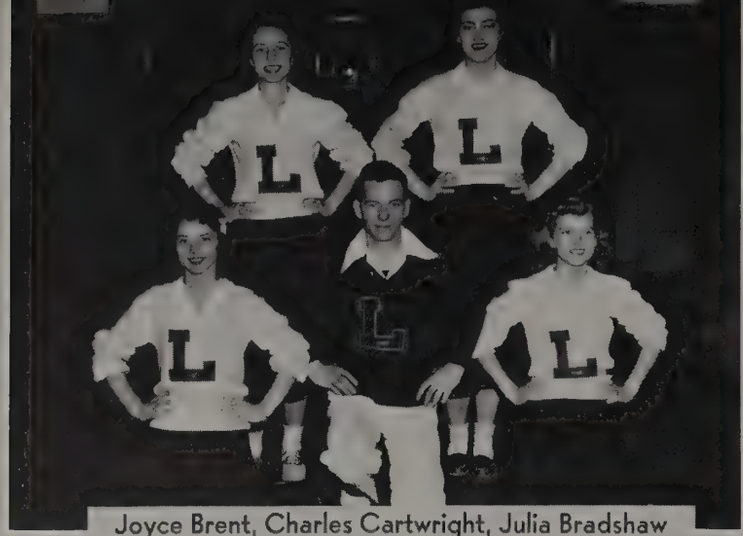

Joyce Brent, Charles Cartwright, Julia Bradshaw
Carolyn Turrentine, Harriette Dickerson

FIGHT

VARSITY

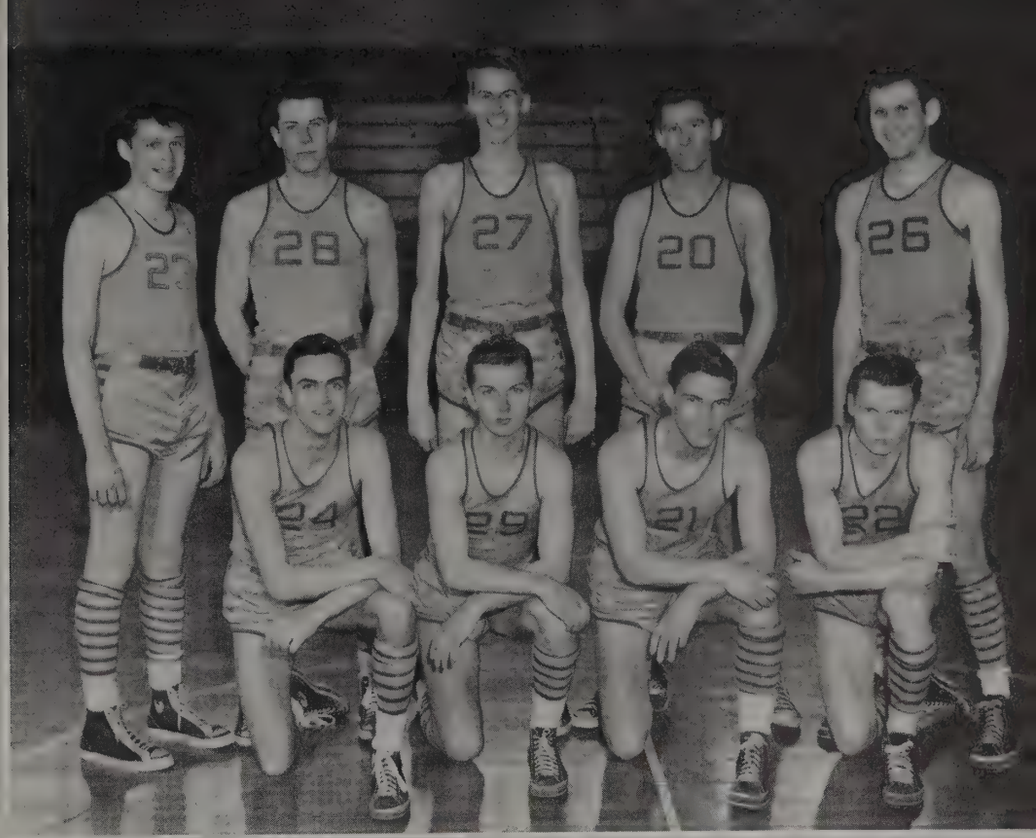

Ben Bradshaw, Bill Bradshaw, Briley, Foster
Binkley, Batey, Brown, Douthitt, Dillingham

STARTERS

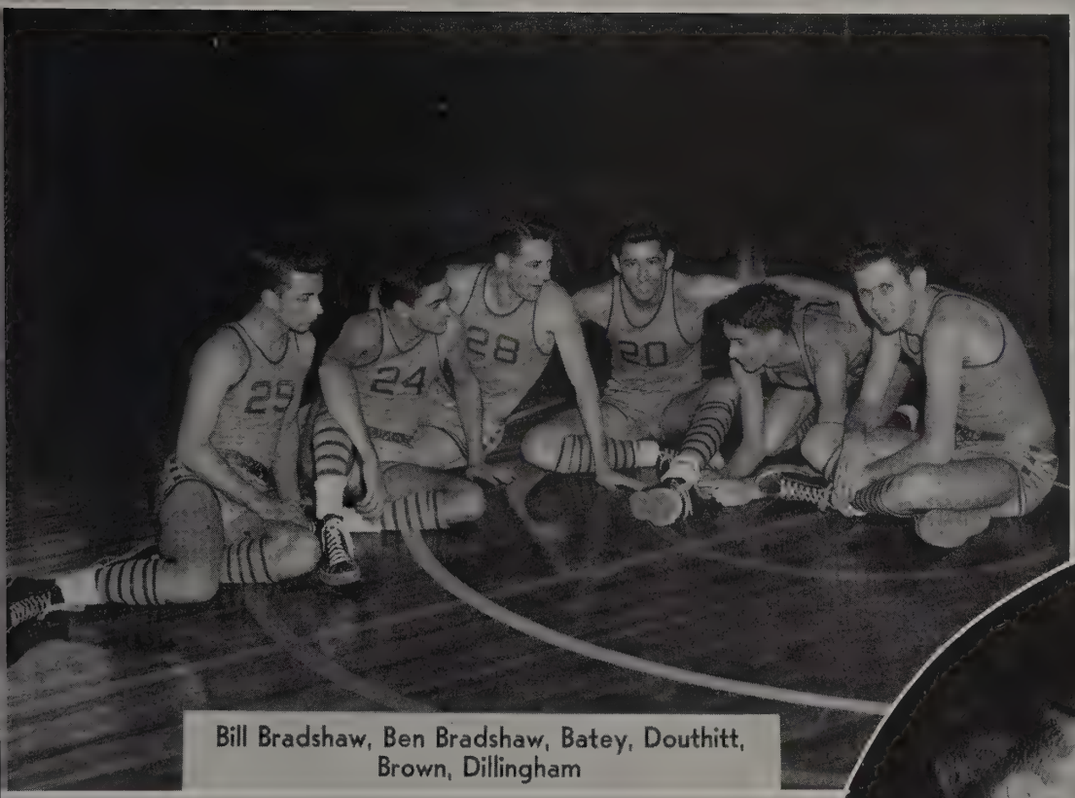

Bill Bradshaw, Ben Bradshaw, Batey, Douthitt,
Brown, Dillingham

CAPTAIN AND ALTERNATE

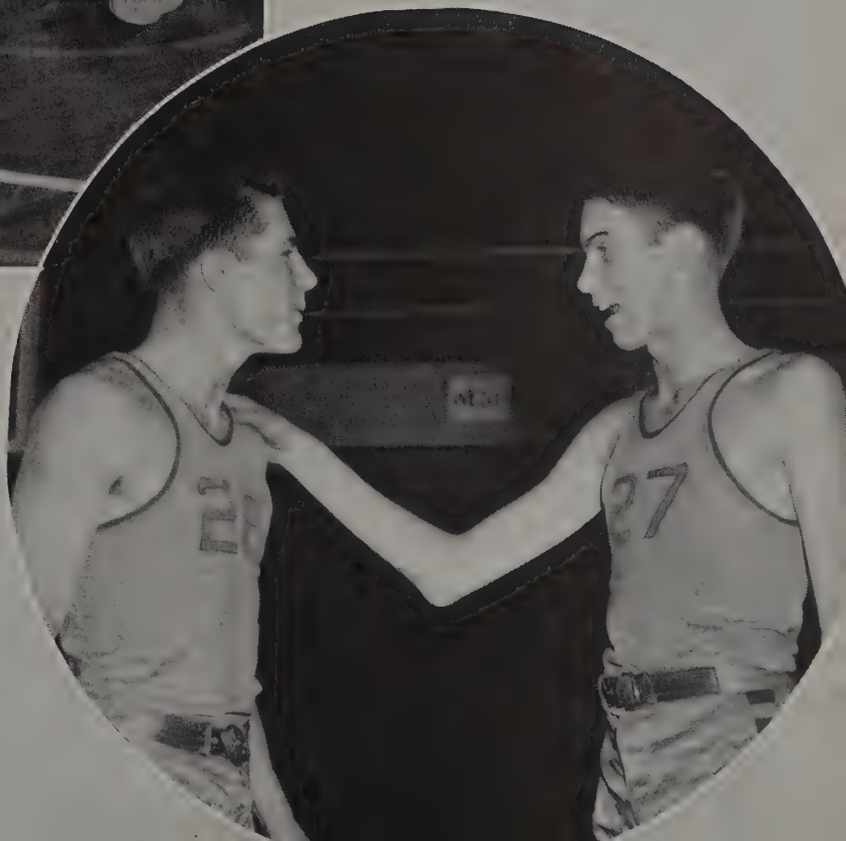

FIRST FIVE

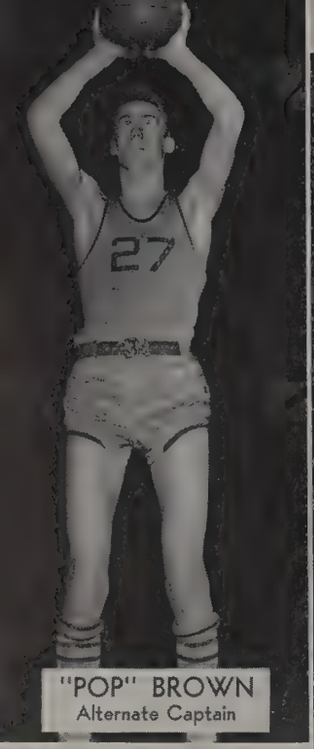

"POP" BROWN
Alternate Captain

BILL BRADSHAW

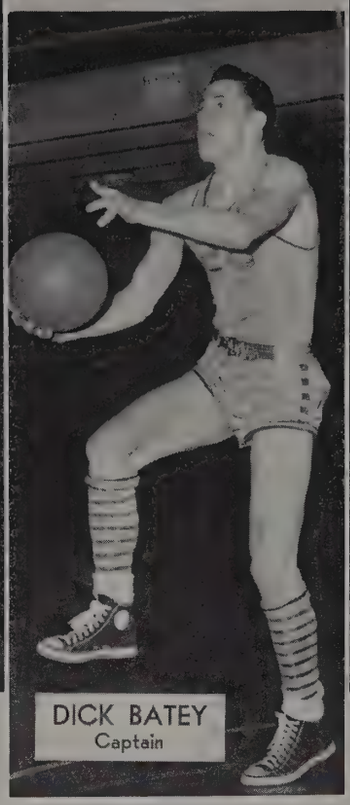

DICK BATEY
Captain

BEN BRADSHAW

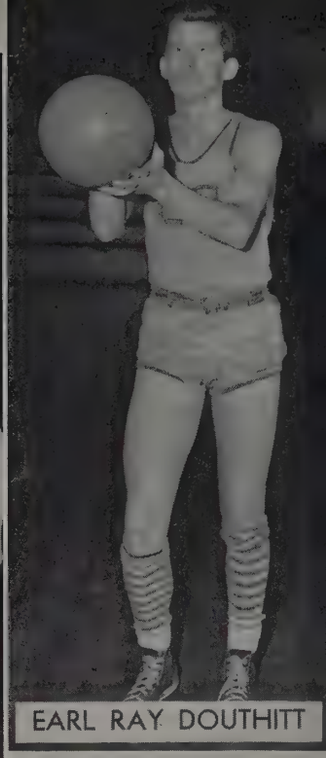

EARL RAY DOUTHITT

BURTON GYM

COACH

DABNEY PHILLIPS

MANAGERS

FOREHAND AND GOODPASTURE

"B" TEAM

Henley (Mgr.), Morris, Boone, Warren, Brown, McDonough
Denton, Walker, Ed Binkley, Potter, Ford (Mgr.)

"B" COACH

BURTON GRANT

SUBS

BOBBY FOSTER

ED BRILEY

BAYRON BINKLEY

PAUL DILLINGHAM

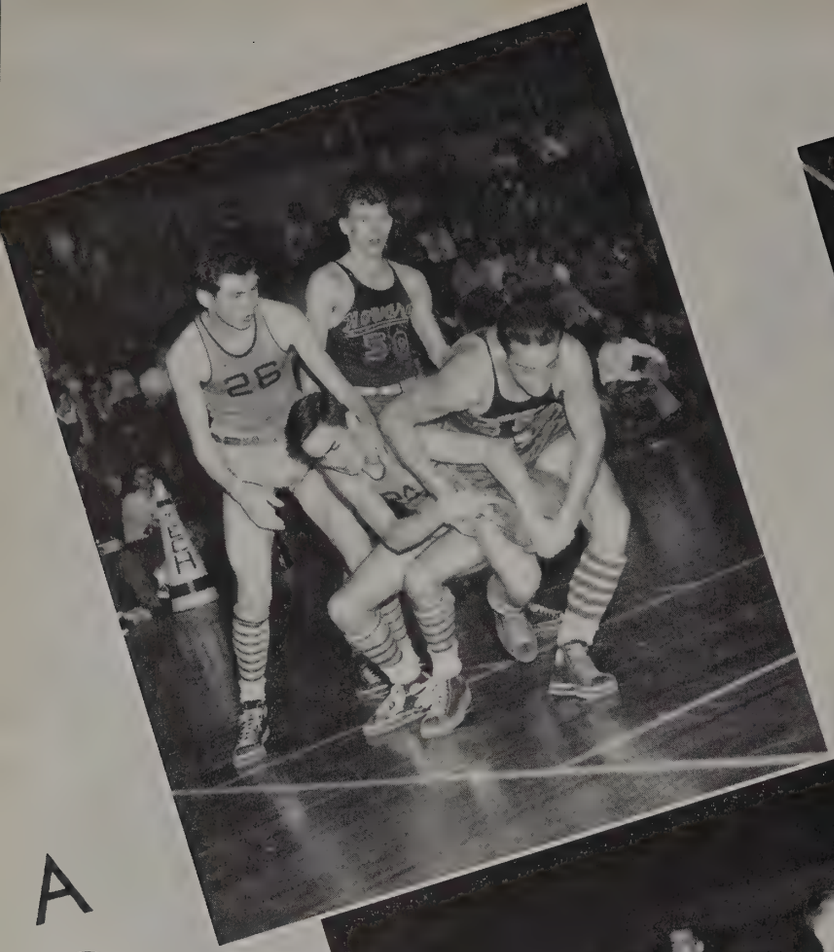

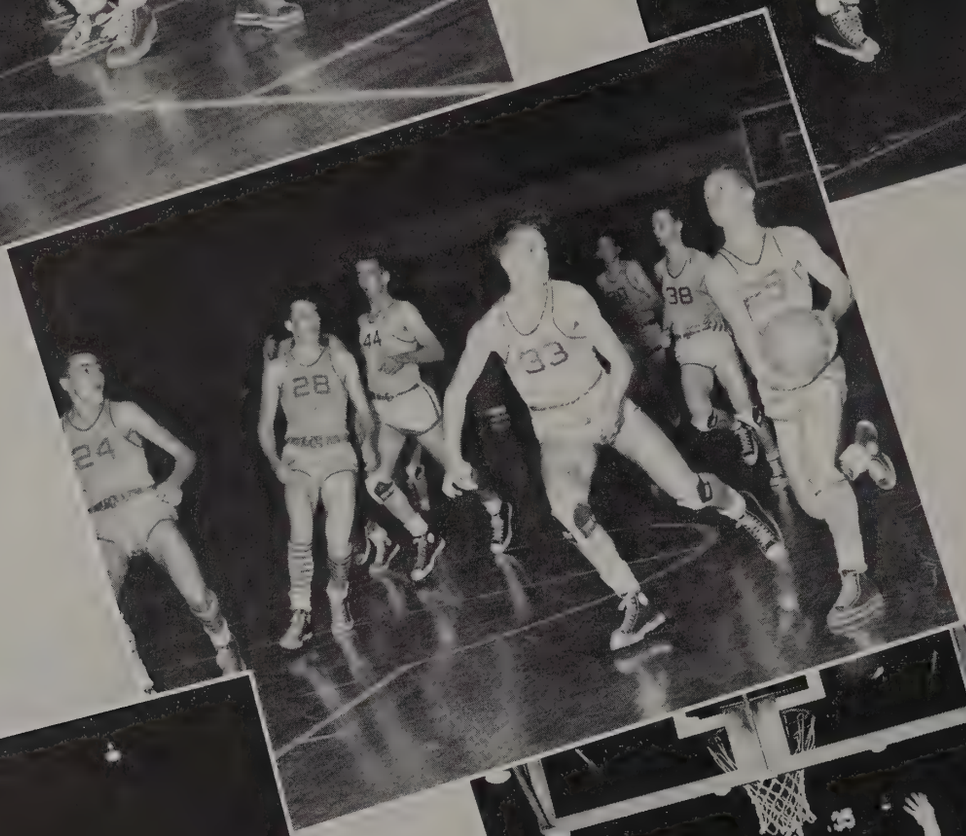

ACTION

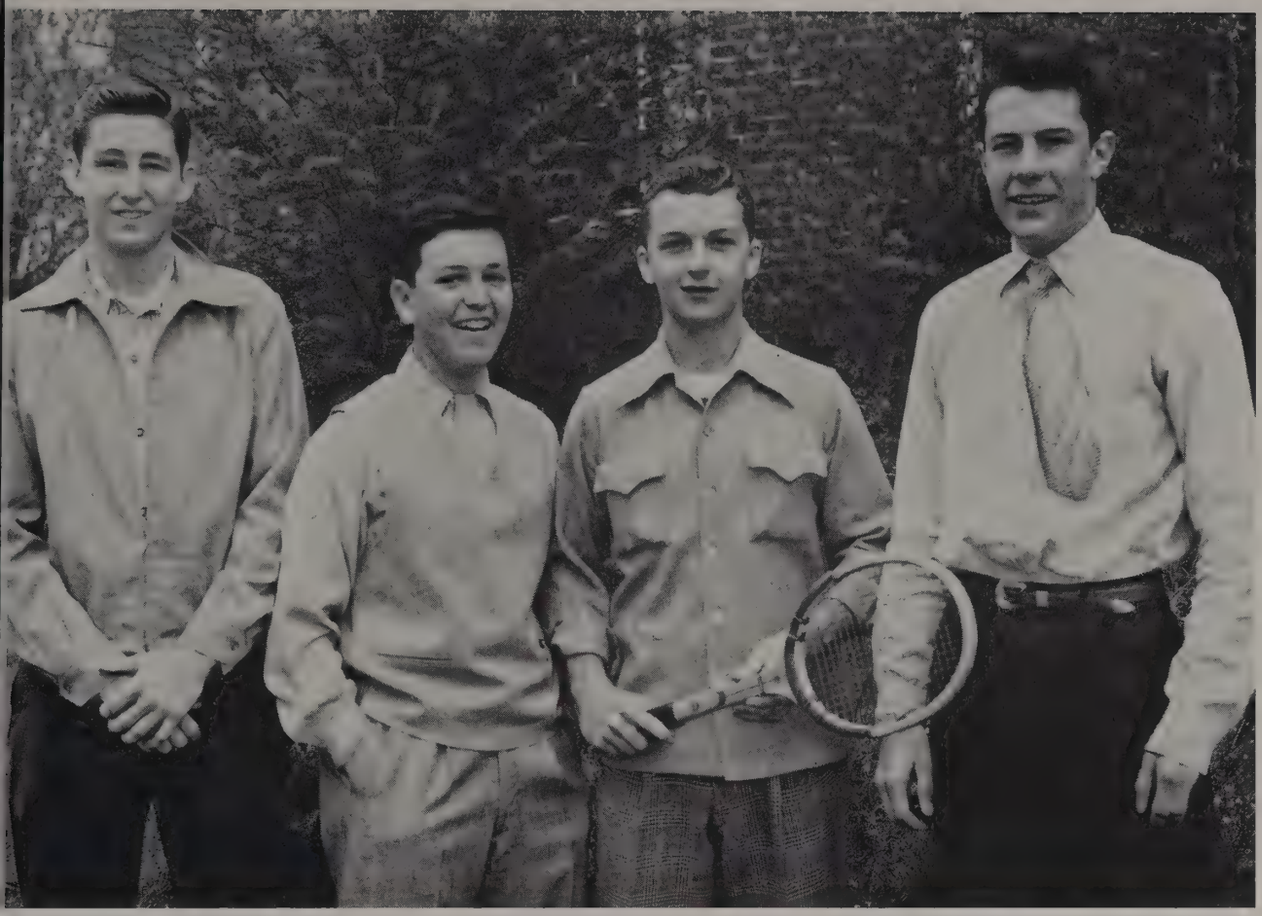

TENNIS

Earl Ray Douthitt

Donald Henley

Bill Bradshaw

Dicky Batey

BASEBALL

First Row—Douthitt, Morris, Brown, Jones, Boone, Warren, Foster, Shacklett, Ford, *Manager.*

Second Row—Bartlett, *Manager;* Binkley, McGowan, Carter, Porter, Van Hooser, Swang, *Coach;* Cartwright, *Captain;* Bradshaw, Brown, Henderson.

Picturing

JIMMY TRIPP
DORIS HARMON

WITTIEST

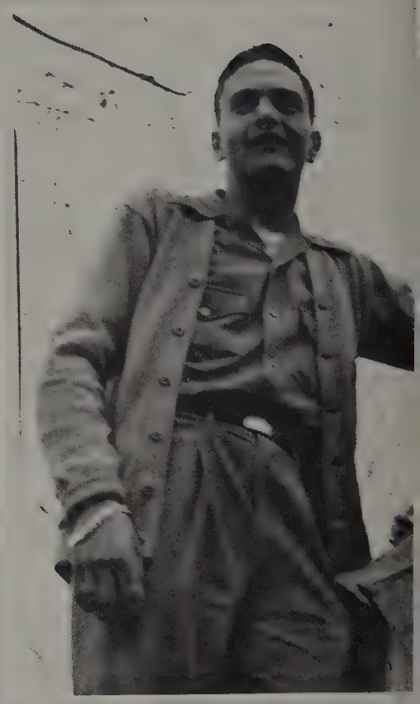

MOST A

PAT BOONE
JOYCE BRENT

MOST POPULAR

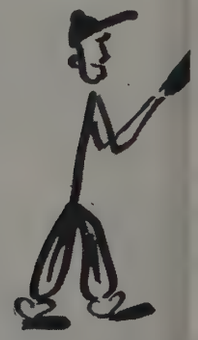

Our Picks

HARRIETTE DICKERSON
BILL BRADSHAW

BEST ALL-ROUND

BEN BRADSHAW
CAROLYN JOHNSON

ATHLETIC

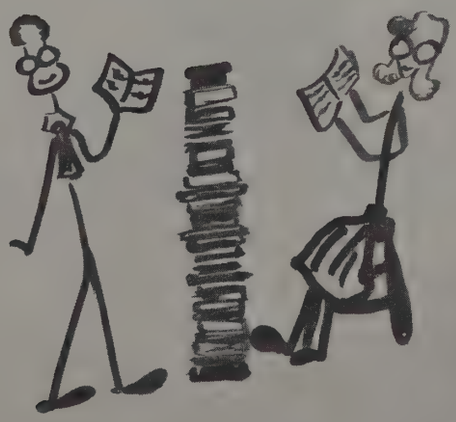

JERRY PORTER
JOY ANDERSON

MOST INTELLECTUAL

Miss Lipscomb

HARRIETTE DICKERSON

Bachelor of Ugliness

JERRY PORTER

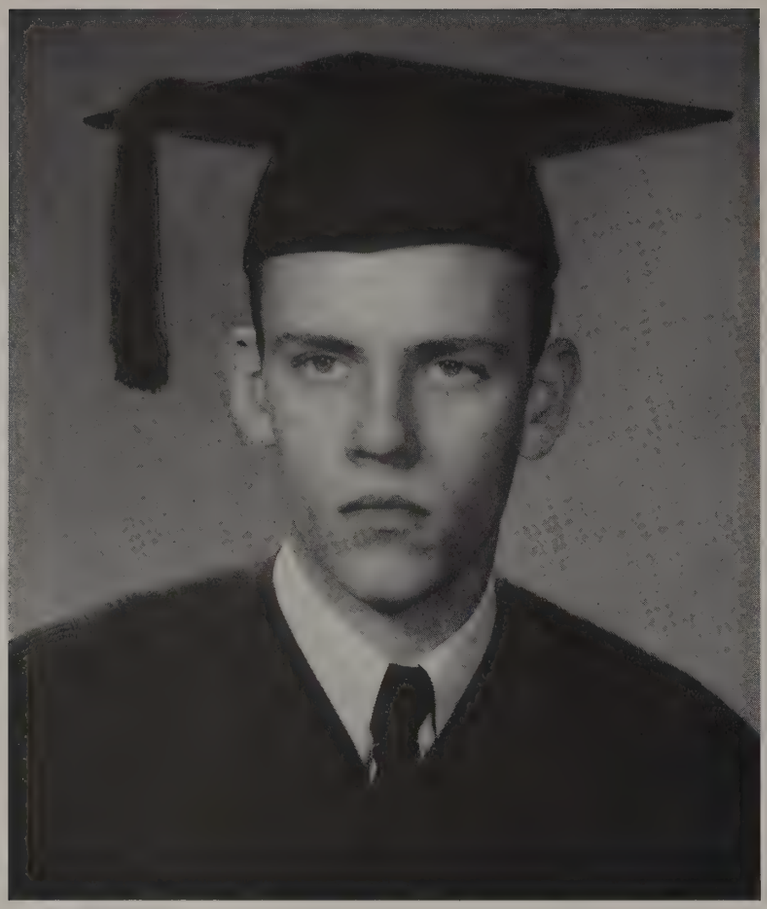

Civitan Medalist
FRANK DONNELLY

D. A. R. Medalist
CAROLYN JOHNSON

Homecoming Queen

JOYCE BRENT

COURT

Kay Upton, Carolyn Johnson, Jane Dunn, Julia Bradshaw

ELM HILL
COMMUNITY

GRAMMAR SCHOOL FACULTY

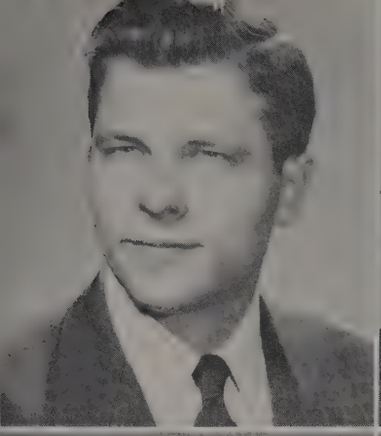

MR. BUFFINGTON
Eighth Grade

MRS. DOUGLAS
Seventh Grade

MRS. FOY
Fifth Grade

MISS GIBSON
Sixth Grade

MISS GLASS
First Grade

MISS GLEAVES
Second Grade

MISS HILLE
Music

MISS HOCKADAY
Kindergarten

MISS PARRISH
Fourth Grade

MISS SPARKS
First Grade

MISS LEONARD
Principal
Third Grade

Kindergarten and First and Second Grades

Third, Fourth,

Sixth, Seventh, and Eighth Grades

and Fifth Grades

THE FINEST AND MOST MODERN COLLEGE CAFETERIA IN THE SOUTH

Tailored

to your table

For tip-top meals, here's the tip-off! Include in your carefully planned service the right Sexton sauce . . . to sharpen the appetite for a buffet meal . . . to bring out the flavor of roast or steak. These sauces are concocted especially for your use, in our Sunshine Kitchens, from the finest ingredients. Your table test will prove them best.

Good Food for Pleased Guests

Sexton

Quality Foods

JOHN SEXTON & CO., 1950

MARSHALL & BRUCE CO.

Since 1865

Printing—Lithographers—Direct Mail
Office Furniture and Supplies

401-411 Twelfth Avenue, South Telephone 6-3611
NASHVILLE, TENNESSEE

STOVALL HARDWARE COMPANY

Hardware *Plumbing Supplies*
Paints *Roofing* *Sporting Goods*

711 Cherry Street
CHATTANOOGA, TENNESSEE

A. H. LEATHERS
MANUFACTURING COMPANY

Manufacturers of

HARDWOODS, FLOORING, and HICKORY
TOOL HANDLES

☆

DICKSON, TENNESSEE

Phillips & Buttorff Manufacturing Co.

Established 1858

ENTERPRISE STOVES AND RANGES

Everything for Kitchen, Dining Room, Laundry, and Nursery
Institutional and Domestic

217-223 Third Avenue, North — Nashville, Tennessee

MARSHALL COUNTY MOTOR COMPANY

Ford Dealers -:- Sales and Service

Lewisburg, Tennessee

LANDON HARDWARE CO.

We Serve the Lipscomb Students

4010 Granny White Pike — Telephone 9-1460

BUCHI PLUMBING CO.

Plumbing and Heating

INVESTIGATE OUR WORK

220 Twelfth Avenue, North — Phones: Res. 8-2907, Bus. 6-8578

"Build With Brick"

EDITOR OVER FIFTY YEARS GOSPEL ADVOCATE

1866 1917

DAVID LIPSCOMB

Headquarters for Church, School, Home Supplies

GOSPEL ADVOCATE: 24 pages, weekly; $2.00 a year.

LITERATURE: Graded and Uniform; 6c to 15c per unit, per quarter.

BOOKS: Concordances, Commentaries, Dictionaries, References, Sermons, Debates, Bible Class Studies, and many other types.

BIBLES: Cambridge, Collins, Harper, Holman, Nelson, Oxford, Winston, World, and Special Bibles.

SUPPLIES: Communion Ware and Glasses, Records, Registers, Maps, Baptismal Suits and Robes, Bulletin Boards, Gifts, and many other necessary conveniences and materials.

SONGBOOKS: Hymnals and Small Books.

BOOKS FOR CHILDREN

Write for Our General Catalogue

GOSPEL ADVOCATE COMPANY

110 Seventh Avenue, North, Nashville, Tennessee

YELLOW CAB
COMPANY

Phone 6-0101

Compliments

of

A FRIEND

EAGLE DRY CLEANERS

BAILEY FRANKLIN, *Owner*

Dyeing to Please

Telephone 2-4511

926 North First Street, Nashville, Tennessee

A & S SUPER MARKET

4002 Granny White Pike

Quality Food at Lower Prices

RAY'S GOOD FOOD CAFETERIA

138 Eighth Avenue, North Nashville, Tennessee

"Remember, Nashville's Heritage of Hospitality and Good Food is Our Motto"

Member National Restaurant Association
Member Tennessee Restaurant Association

GOLDEN GUERNSEY SWEET MILK

Distributed by

PURITY DAIRIES

360 Murfreesboro Road

Nashville's Newest and Most Modern Dairy

Dial 5-8770

VISITORS ARE WELCOME

Steel Construction

Ornamental and Miscellaneous Iron Works

McCANN STEEL COMPANY

Service and Satisfaction Our Motto

400 South Second Street

NASHVILLE 6, TENNESSEE

John H. McCann

Night Phone 8-4735

Telephone

5-6416

LIFE & CASUALTY

INSURANCE COMPANY

OF TENNESSEE

Over Two Million

Policies in Force

A. M. BURTON, *President-Emeritus*

PAUL MOUNTCASTLE, *President*

Home Office NASHVILLE, TENNESSEE

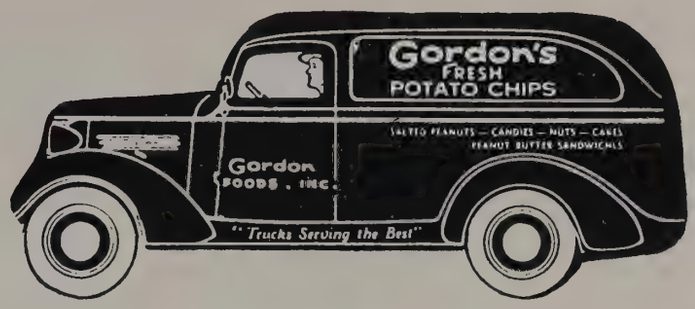

Be RIGHT in Style

with

Flagg Bros. Men's Shoes

625 Church Street

Compliments

of

CAPITOL CITY
MATTRESS COMPANY

Manufacturers of

SYLCON, DREAMLAND, SLUMBER
QUEEN, INNER SPRING MATTRESSES

- ANNUALS
- CATALOGS
- PHOTOGRAPHS
- ART WORK

SOUTHERN ENGRAVERS

803 McGAVOCK ST. NASHVILLE, TENNESSEE

DEER CREEK

BRAND

REG. U. S. PAT. OFFICE

Sports Wear

•

Quality Fabrics

Smart Styling

Careful Tailoring

•

Paul Cantrell Models a Pair of "Deer Creek" Brand Slacks and Sport Shirt

WASHINGTON

MANUFACTURING COMPANY

Incorporated

NASHVILLE, TENNESSEE

The National Life and Accident Insurance Company

NASHVILLE, TENNESSEE

Compliments

of

A FRIEND

B. H. STIEF JEWELRY CO.

214-216 Sixth Avenue, North

Nashville, Tennessee

Bradford Furniture Co.

168-170 Third Avenue, North

Established 1889

Home Furnishers for Over 50 Years

Daily 5-10 P.M.

Sundays 12 noon to 10 P.M.

SANDRA'S

Delicious Dinners

1345 Murfreesboro Road
(Nearing Airport)

Phone 6-2354 Reservations

Banquets—Private Parties—Receptions

Eat

TOM'S

TOASTED PEANUTS, PEANUT BUTTER SANDWICHES
AND DELICIOUS CANDIES

SCHIELD SPECIALTY CO.

5-2674

Alex Warner and Son, Inc.

36-37-38 City Market

Nashville 3 Tennessee

Meats

Shippers of Southern Spice Round and Country Hams

ANY TIME ANY WHERE

NATIONAL STORES

THE BRIGHTEST SPOT ON THE SQUARE

Nashville's Largest Cash Department Store—Past and Present

Masters at Keeping Prices Down

Career Opportunity for High Type Young Men

AMERICAN NATIONAL INSURANCE CO.

CLAUDE S. HORNER, *Manager*
214 Broadway National Building
Nashville, Tennessee Phone 42-0434

OVER TWO BILLIONS OF LIFE INSURANCE IN FORCE

The Decision to Give to Lipscomb . . .

IN DAYS GONE BY thousands have decided to invest in Christian education by contributing to David Lipscomb College. We believe these decisions were wisely made, and that such an investment pays good dividends.

Such investments are based on confidence in those who direct the affairs of the College and on an appreciation for education that is Christian.

We are proud to have had a part in presenting Lipscomb's story in words and pictures through effective printing, thereby *speeding* many decisions to give that otherwise might never have been made.

WILLIAMS PRINTING COMPANY • NASHVILLE

M. N. YOUNG & COMPANY

Phone 5-5458

For Real Estate and Insurance Needs Consult Us

603 Commerce Union Bank Building NASHVILLE, TENNESSEE

M. T. GOSSETT COMPANY, Inc.

Carrier

Air Conditioning—Refrigeration
Heating and Ventilating Equipment—Mill Supplies
Motors—Pumping Machinery—Power Plant Specialties

Phone 4-7551

1205 CHURCH STREET NASHVILLE 3, TENNESSEE

Drink

Coca-Cola

TRADE MARK REG.

IN BOTTLES

COCA-COLA BOTTLING WORKS

Nashville, Tennessee

DAILY SERVICES TO

FLORENCE, ALABAMA, AND

CORINTH, MISSISSIPPI

22 Fairfield Ave. Phone 6-0135

For Chartered or Special Trips Call Us for Quotation

LADD MOTOR COACH LINES

Compliments of

W. E. Stephens Manufacturing Co.

NORVELL & WALLACE

General Lumber Dealers Since 1880

701 Hamilton Avenue
Nashville, Tennessee

All Types of Construction Lumber

Hardwood Flooring—Roofing—Wall Board
Treated and Untreated Timber and Piling
Plywood and Presdwood ·Concrete Form Board
Distributors of Johns-Manville and Masonite
Products—Rock Wool Insulation

Mail Address P. O. Box 178 Tel. 6-1635

Ask Your Dealer for

WILLIAMS
Power-Full
COAL

A TROUBLE-FREE STOKER FUEL

A Product of

NASHVILLE COAL CO., Inc.

ANGELO FORMOSA

Fresh Fruits and Vegetables

Also

Salad Dressing, Pickles and Mayonnaise

Business Phone 4-1875 Residence Phone 8-7979

PROFESSIONAL DECORATING SERVICE

Everything for Floors and Windows

BROWN VANDIVER

DICKEY LINOLEUM & CARPET CO.

Phone 5-2743

EVERETT BEASLEY

Incorporated

WHOLESALE
DRY GOODS

★

332 Public Square

NASHVILLE, TENNESSEE

★

Telephone

5-1806

NOEL & CO., Inc.

ICE

Nashville, Tennessee

Phone 6-8933

JOHNSON CLEANERS

Twenty-Ninth at West End Avenue

7-2216

Expert Shoe Rebuilder
One-Day Service

Bachelor Bundle Laundry
One-Day Shirt Service

Compliments of DENNISON FURNITURE CO.

AUBREY W. YEARWOOD, *Owner*

2607 Twelfth Avenue, South *"Better Business with Christian Association"* Phone 8-8522

Johnson's Auto Repair in Rear of Building

TRAVIS ELECTRIC CO.

Electrical Contractors

100 Twentieth Ave., North Nashville 4, Tenn.

Telephone 4-8875-6

M. P. BROTHERS COMPANY

Wholesale Grocers

HOLLEY'S QUALITY MARKET

Groceries, Meats, and Vegetables

4004 Granny White Road NASHVILLE, TENNESSEE

MEADOW

GOLD

ICE CREAM

Used

Exclusively

at

Lipscomb

Compliments and Best Wishes

HUTCHERSON'S PHARMACY

Prescriptions

Across from the Campus Where Everyone Meets

Revlon Products *School Jewelry* *Old Spice*

Home Phone 9-0019 | Office Phone 7-5946

TRITSCHLER'S

flowers

HARVEY CRAWFORD
J. C. FITTS

2816 West End Avenue
Nashville, Tennessee

We Cater to Luncheon and Private Dinner Parties

LIU'S

Chinese-American Restaurant

Telephone 8-9167

Harding Road
(Near Belle Meade Theatre)

Nashville, Tenn.

McKAY-CAMERON CO., Inc.

Food Service Equipment

for Schools, Colleges, and Institutions

212 Third Avenue, North

Nashville 3, Tennessee

CAGLE CLEANERS

THE CLEANERS ON CAMPUS
IN THE
STUDENT CENTER

"Everything You Wear
Dry Cleaned with Care"

2309 Franklin Road

Telephone 8-4415

C. W. KEMPKAU & COMPANY

812-816 THIRD AVENUE, NORTH

BUILDERS' SUPPLIES

NASHVILLE, TENNESSEE

RAGLAND, POTTER & CO., Inc.

Distributors of

LIBBY FOOD PRODUCTS

AND FIRESIDE COFFEE,

THE IDEAL BLEND

J. E. CHILTON Millwork and Lumber Co.

Incorporated

Nashville, Tennessee

Always Fresh

Lay's Potato Chips
Cornetts, Fritos,
Peanuts, Popcorn,
Peanut Butter Sandwiches

H. W. LAY & CO., Inc.

1704 Portland Avenue

YOUNG SALES CORPORATION

Since 1895

101 Taylor Street Phone 5-5472

Nashville 2, Tennessee

Steam Conduit *Therm-O-Tile* *Pipe Covering*

Serve . . .

HERMITAGE FOOD PRODUCTS

Your Guarantee of Fine Quality

Sold by Your Favorite Independent Retail Store

Hillview Garage and Service Station

Texaco Products

Hillsboro and Crestmoor

Nashville 4, Tennessee

Road Service
Tune Up and Brake Service

IT'S

TINSLEY'S

. . . Because You Love Smart Things . . .

TABLE-TEST

POULTRY—EGGS—MEATS

ALLOWAY BROS. COMPANY

Provisioners

Nashville Tennessee

ENGLERT ENGINEERING CO.

Fabricators and Erectors

of

STRUCTURAL STEEL

ORNAMENTAL IRON

STEEL STAIRS

805 6th Ave., No.

Nashville, Tenn. Tel. 6-4631

One of America's finest coffees . . .

AT YOUR NEIGHBORHOOD GROCER

OMAN CONSTRUCTION COMPANY

Contractors

Nashville, Tennessee

C. S. Baker Insulating the New Belle Meade Kroger Store

1723 Murfreesboro Road Nashville, Tenn.

"You Should Have Your Picture Made"

All Backlog Photography

by

Victor E. Cooley

PHOTOGRAPHER

Studio at David Lipscomb College

Phone 8-3336—6-7793

SENIORS

Adams, Carnita.... ...142 South College Street, Lebanon, Tennessee
Alexander, Mary Catherine.....Brentwood, Tennessee
Allen, Mary Elizabeth.....1509 Fifth Avenue, Jasper, Alabama
Anderson, Mary Ethel.. .....Sycamore Lodge, Tennessee
Arnold, Haldon.....
Lipscomb Veterans Apartment Number 13, Nashville, Tennessee
Askew, Paul Joseph.....Quality, Kentucky
Barr, Peggy Jacqulyn.....Post Office Box 607, Decatur, Alabama
Bass, Samuel Truman.....Porter Route, San Jon, New Mexico
Bivins, George Edward, Jr. .....
.....2600 Valley Brook Road, Nashville, Tennessee
Bobbitt, Julia Martha..234 Huntingdon Street, Lexington, Tennessee
Boeswetter, Lona .....Route 1, Athens, Alabama
Boles, Kermit Jordan.....
.....819 North Olive Avenue, West Palm Beach, Florida
Boyd, Fred Denton....914 North Second Street, Nashville, Tennessee
Braucht, Jack Cameron....921 Verone Terrace, Leesville, Louisiana
Bruce, Oscar Orlando.....
.... .. 1607 South Observatory Drive, Nashville, Tennessee
Brusse, Barbara Anne.....656 Yorkshire Road, Atlanta, Georgia
Buck, Claude Emmett....1112 Montrose Avenue, Nashville, Tennessee
Bumgardner, Walter Gaynor.....
....1023 Woodvale Drive, Nashville, Tennessee
Bunting, Robert H.....33055 Alanson, Wayne, Michigan
Camp, Mary.....Trenton, Kentucky
Cannon, Maurice Jackson.....
.....419 East Washington Street, Athens, Alabama
Casey, Ralph Allen.....2200 Memorial Drive, Atlanta, Georgia
Casmir, Fred.....14 Niederrader Landstrasse, Frankfort, Germany
Cavender, Norman Wesley.....Route 3, Jackson, Tennessee
Chapman, Forrest Tyndall.....Route 5, Moultrie, Georgia
Chesshir, Lewis Haskell. ..1101 Caldwell Lane, Nashville, Tennessee
Clark, Edgar Eugene, Jr. .....
Lipscomb Veterans Apartment Number 9, Nashville, Tennessee
Clark, Jo Ed. .....407 Third Avenue, Columbia, Tennessee
Coats, June McDonald.... .....Route 1, Box 99, Kountze, Texas
Coats, Lester Beal.....3707 Ferndale Avenue, Nashville, Tennessee
Cooper, James E.....Route 2, Box 113, Cleveland, Mississippi
Cranford, L. E.....David Lipscomb College, Nashville, Tennessee
Cutts, Anola.....Chipley, Florida
Daniel, Walter Carlyle ..1708 Temple Avenue, Nashville, Tennessee
Davidson, Chester....440 East Lytle Street, Murfreesboro, Tennessee
Davis, Elyon H..... Box 87, Petersburg, Tennessee
Davis, Oliver Jennings, Jr.....Caldwell Lane, Nashville, Tennessee
Dennison, Marshall, Jr.....2314 Pierce Avenue, Nashville, Tennessee
Derseweh, James R. .....811 Stockell Street, Nashville, Tennessee
Dicks, Marceline.....Route 3, Lake City, Florida
Doyle, Kelly B.....Strawberry, Arkansas
Dudley, William Earl..... 643 Gresham Avenue, Atlanta, Georgia
Earwood, Donald Rutherford..2223 White Avenue, Nashville, Tennessee
Edwards, Kenneth Boyd.....1127 South High, Columbia, Tennessee
Ellzey, William Conrad.... .....Box 15, Hickory Flat, Mississippi
Epperson, Chloe Ann.....Box 7, Pikeville, Kentucky
Fergus, Joan.....La Vergne, Tennessee
Frizzell, Samuel Ray, Jr.....4507 Nevada Avenue, Nashville, Tenn.
Fujiwara, Betty Sugeko.....3060-A Kolowalu Street, Honolulu, T.H.
Fujiwara, Joanne .....c/o Pleasonton Hotel,
Punahon and Wilder Avenues, Honolulu, T. H.
Gault, Bobby Lee .... 5209 Conner Street, Chattanooga, Tennessee
Gilbreath, Berta Alwilda.....301 Ridge Street, Dalton, Georgia
Gill, Fannie Rice .....Allensville, Kentucky
Ginn, Reginald Alfred.....5204 Avenue Q, Birmingham, Alabama
Griswald, Eugene B. .....2508 Essex Place, Nashville, Tennessee
Hardison, Joseph Albert.....245 Battlefield Drive, Franklin, Tennessee
Harris, Richard Talmage.....979 Byron Street, Weirton, West Virginia
Haver, Robert W.....Route 2, Dover, Ohio
Hawkins, Archie Ragin, Jr.....2822 Avenue F, Birmingham, Alabama
Hays, Douglas O. .....611 South Fortieth Street, Louisville, Kentucky
Hazelip, Harold.....Asphalt, Kentucky
Headrick, Lynn Douglas .. ..Route 1, Sinton, Texas
Hendricks, Richard James .....3406 Love Circle, Nashville, Tennessee
Hickey, George Edd....1102 Separation Center, Nashville, Tennessee
Hickox, Tommie Ann.....1594 Delta Avenue, Nashville, Tennessee
Higginbotham, Eva.....Spring Hill, Tennessee
Hilbert, George Earl.....Prosperity, West Virginia
Hooper, Willie Claiborne .....Brownsville, Tennessee
Horton, Charles Joel.....1326 Brentwood Drive, Corpus Christi, Texas
Hosse, Paul William.....904 Halcyon Avenue, Nashville, Tennessee
Howard, Vera .....Sparta, Tennessee
Howell, George.....Box 481B, Route 3, Bessemer, Alabama
Hudgins, Geneva Irene..... .....Route 2, Centerville, Tennessee
Hudgins, Stephen..... .. ..Box 6, Charlotte, Tennessee
Hutcheson, John Campbell, Jr. .....
....4212 Lone Oak Road, Nashville, Tennessee
Hutcheson, Paul..... 4212 Lone Oak Road, Nashville, Tennessee
Jarrett, Henry M..... 2612 Oakland Avenue, Nashville, Tennessee
Jones, Richard Lee .....1502 Compton Avenue, Nashville, Tennessee
Jordon, Elizabeth Marie..... .....Woodland, Tennessee
Kerce, Elizabeth ....
Lipscomb Veterans Apartment Number 1, Nashville, Tennessee
Kittrell, Frederick Jones .....Hohenwald, Tennessee
Krumrei, Ernest John, Jr. .....Amberg, Wisconsin
Lancaster, Carl Edward..1404 Elmwood Avenue, Nashville, Tennessee
Lawrence, Frank E., Jr.....4901 Nevada Avenue, Nashville, Tennessee
Ledbetter, Laura Matilda.....Route 5, Shelbyville, Tennessee
Lentz, William.....Route 1, Trinity, Alabama
Leong, Betty Lin Tai..... .....1635 Liholiho Street, Honolulu, T. H.
Locke, Marceline.. .....1016 Lischey Avenue, Nashville, Tennessee
Loden, Fernando Woody.. .....Sardis, Mississippi
Love, Wauman W.....1018 Acklen Avenue, Nashville, Tennessee
McClure, Thelma Mae.....1519 Forrest Avenue, Nashville, Tennessee
McIntire, Donald Thompson ....
.....803 Fatherland Street, Nashville, Tennessee
McKee, Aude.....
Lipscomb Veterans Apartment Number 5, Nashville, Tennessee
McPherson, Thomas Owen..... .....Hollow Rock, Tennessee
Martin, Arthur Glenn..604 Lawrence Avenue, Old Hickory, Tennessee
Martin, Vernon Houston.....Woodland, Tennessee
Medlin, Corbin Grady.....Route 1, Gadsden, Alabama
Moffitt, Maurice Alexander..1806 Beech Avenue, Nashville, Tennessee
Moody, Austin.....Paris, Tennessee
Morgan, Richard.....
Lipscomb Veterans Apartment Number 11, Nashville, Tennessee
Myers, Ralph Eugene.....1223 Maryland Avenue, Canton, Ohio
Nance, Barbara Nell.....1131 Palm Street, Paducah, Kentucky
Newton, Janetta .....Puryear, Tennessee
Nichols, Joe.....Woodbury, Tennessee
Noles, William Matthew....1513 Belvidere Drive, Nashville, Tennessee
Norman, Morris D.....1033 Belvidere Drive, Nashville, Tennessee
Notgrass, Frank Prentice, Jr..1104 Joseph Avenue, Nashville, Tennessee
Oliphant, William Harris....1015 Meridian Street, Nashville, Tennessee
Osborne, Roy Bennett .1304 Lawrence Street, Old Hickory, Tennessee
Overall, Beverly Jean..... .Route 6, Murfreesboro, Tennessee
Palmer, Jeff.....Post Office Box 223, Alachua, Florida
Parker, Hollis Dawson.....1715 Beechwood, Nashville, Tennessee
Parnell, Royal D.....1310 Kermit Drive, Nashville, Tennessee
Patten, Betty May.....2402 Crestmoor Road, Nashville, Tennessee
Piety, Kenneth Ralph .....
Lipscomb Veterans Apartment Number 16, Nashville, Tennessee
Puckett, Erlon..... ..322 Valeria Street, Nashville, Tennessee
Reese, Melvin. 1404 Seventeenth Avenue South, Nashville, Tennessee
Richardson, Helen Dalphnee.....
....Pasquo Road, Route 2, Nashville, Tennessee
Savely, Harold F. .....Madison, Tennessee
Scott, Robert Vester.....19 C Street, Bemis, Tennessee
See, Howard Irvan.....Sanders, Kentucky
Shirley, Berry Nelson.....3805 Oxford Avenue, Nashville, Tennessee
Shoaf, Melvin Ernest .....Route 1, Salisbury, North Carolina
Shoulders, Paul Edward ...233 Duling Avenue, Madison, Tennessee
Shuler, Jean.....1704 Murfreesboro Road, Nashville, Tennessee
Sinclair, Robert Eugene.....
.....2904 Westmoreland Drive, Nashville, Tennessee
Sloan, Jack Nelson .....807 Hillview Drive, Nashville, Tennessee
Smith, Margaret M'Lissa.....Charlotte, Tennessee
Smith, Ollis.....718 East Broadway, Mayfield, Kentucky
Spivey, Sue.....Goodlettsville, Tennessee
Stanton, James Wilton.....323 Wilburn Street, Nashville, Tennessee
Stanton, Katherine .....323 Wilburn Street, Nashville, Tennessee
Stephens, Juanita W.....Route 2, Pasquo Road, Nashville, Tennessee
Stephens, Melvin P.....Route 3, Roanoke, Alabama
Stewart, Ernest Otis, Jr.....
Lipscomb Veterans Apartment Number 8, Nashville, Tennessee
Strong, Willard James....4101 Hillsboro Circle, Nashville, Tennessee
Stubblefield, Howard Hughes.1105 Caldwell Lane, Nashville, Tennessee
Stutts, Jackie... .....Iron City, Tennessee
Summers, Elisa Pauline.....Independence, West Virginia
Swan, Ruth Mozelle..... Fuqua Road, Donelson, Tennessee
Tamble, Richard Joseph.. . 307 McCall Street, Nashville, Tennessee
Taylor, Wiley Winfred...3700 Rosemont Avenue, Nashville, Tennessee
Thomason, Weatherford Aaron.....Florence, Alabama
Thomson, Jean Katherine . .215 Seville Way, San Mateo, California
Trimble, Clifton John... 1411 Eastland Avenue, Nashville, Tennessee
Tuggle, William Charles . .2515 Forde Avenue, Nashville, Tennessee
Vann, Doris Juanita.....1101 Bierne Avenue, Huntsville, Alabama
Walker, Richard William....1409 Jones Avenue, Nashville, Tennessee
Warren, Charles Edwin.....Route 7, Paducah, Kentucky
Warren, Samuel James.....South Pittsburg, Tennessee
Watson, Frances Jane.....587 Moreland Avenue, Atlanta, Georgia
West, Willis Marshall, Jr.....
.....631 North Eightieth Street, Birmingham, Alabama
Williams, Doyle.....Route 2, Tompkinsville, Kentucky

JUNIORS

Anderson, Nancy Read ..... Hendersonville, Tennessee
Anderson, Robert Allen ..... Route 2, Paris, Tennessee
Arquitt, Clarence Caldwell, Jr. 1314 Kermit Drive, Nashville, Tennessee
Atkins, Roy Robert ..... 1103 Morrow Avenue, Nashville, Tennessee
Atnip, Bobby Lee ..... Richard City, Tennessee
Ayers, Paul Thomas 2003 Richard Jones Road, Nashville, Tennessee
Baker, Juanita Elizabeth .... 2402 Acklen Avenue, Nashville, Tennessee
Ball, Robert Wilson ..... 1115 Caruthers Avenue, Nashville, Tennessee
Barnhouse, Michael C. ..... 4512 Park Avenue, Nashville, Tennessee
Batey, Minnie Lou ..... 1605 Greenhill Drive, Nashville, Tennessee
Bays, James C. ..... Smyrna, Tennessee
Beauchamp, Robert Coleman, Jr. ..... 1009 Maplehurst Lane, Nashville, Tennessee
Bissinger, Montice Matalene ..... Route 1, Elizabethton, Tennessee
Bonner, Helen Maurice ..... 220 Sterrett, Covington, Kentucky
Brooks, Robert H. ..... 227 Oak Street, Mayfield, Kentucky
Brown, Clarence P. ..... Route 6, Murfreesboro, Tennessee
Brown, Johnnie Hillman ..... Yeager, Kentucky
Burch, Jack ..... 1601 Southwest Tenth Street, Miami, Florida
Burns, Evelyn Christine ..... 309 East Street, Athens, Alabama
Burrough, Carson Thurman ..... Route 2, Algood, Tennessee
Cannon, James Edwin ..... Fulton, Kentucky
Cheek, James Clyde ..... 1512 Villa Place, Nashville, Tennessee
Clark, Cecil ..... 716 Sixteenth Avenue, South, Nashville, Tennessee
Claypool, David William ..... Bismarck, Illinois
Clevenger, Ernest Allen, Jr. ..... 515 South St. Marks, Chattanooga, Tennessee
Coleman, Betty Jean ..... Maryville, Tennessee
Connell, Connie Mac ..... Clanton, Alabama
Cooke, Wendell ..... 1013 Fairwin Avenue, Nashville, Tennessee
Coriell, Emmett Barrett ..... Route 2, Sciotoville, Ohio
Curd, Bruce Ray ..... Marion, North Carolina
Cutts, Rosemary ..... Box 336, Chipley, Florida
Dabbs, Donnis ..... Route 1, Grayby, Missouri
Daimwood, Willis Burton ..... Route 5, Columbia, Tennessee
Daugherty, Donald Lynn ..... Route 1, Philippi, West Virginia
Dennison, Nancy ..... 2415 Pierce Avenue, Nashville, Tennessee
Dooley, Martha Neal ..... Aplin, Arkansas
Dorris, Ted ..... 1615 Eastland Avenue, Nashville, Tennessee
Echols, Eleanor Ruth ... 710 Timber Branch Drive, Alexandria, Virginia
Ericson, Anita June ..... Route 1, Hanlin Station, Pennsylvania
Fuller, Sarah Margaret ..... 934 Sheridan Street, Memphis, Tennessee
Gatley, Kurton Earl ..... Huntingdon, Tennessee
Gatley, William Gardner .... 2911 Snowden Road, Nashville, Tennessee
Gibson, Douglas Biggs ... 2118 Blaheman Avenue, Nashville, Tennessee
Glenn, James Gilbert ..... 1010 Ninth Avenue, Cleveland, Tennessee
Gordon, Betty Lou ..... Route 3, Fulton, Kentucky
Grandy, Ralph Quinton ..... Route 5, McMinnville, Tennessee
Graves, Jack Keith ..... 3220 Kinross Avenue, Nashville, Tennessee
Graves, Martha Ann ..... 900 North Barksdale, Memphis, Tennessee
Gray, Jane ..... 409 Cleves Street, Old Hickory, Tennessee
Hagewood, William Dean ..... 293 Harlin Drive, Nashville, Tennessee
Hall, Gardner Sewell ..... 1729 Fifth Avenue, Bessemer, Alabama
Hardy, Richard Calvin ..... 1484 Woodmont Boulevard, Nashville, Tennessee
Hayes, Ann Catherine ..... 834 Meridian Street, Nashville, Tennessee
Head, Gloria Maxine ..... 202 Jefferson Terrace, East Point, Georgia
Henderson, John Grady, Jr. .. 1618 Lillian Street, Nashville, Tennessee
Hendrix, Robert Fulton ..... Appleton, Tennessee
Holder, James Elam ..... Bridgeport, Alabama
Holley, Mary Ellen ..... 521 Childers Street, Pulaski, Tennessee
Hooper, Rose Mary ..... East Main Street, Waverly, Tennessee
Hudgens, Raymond ..... Sparta, Tennessee
Hunt, Agnes ..... Post Office Box 33, Beardstown, Tennessee
Ingram, Alte Burton ..... Route 2, Newville, Alabama
Jackson, Floyd R. ..... Hartsville, Tennessee
Jarrett, James J. ..... Lipscomb Veterans Apartments, Number 10, Nashville, Tennessee
Joines, William Vergil. 2803 B, Thompson Lane, Nashville, Tennessee
Jones, Mary Ann ..... 107 North Greenwood, Lebanon, Tennessee
Jones, Sam L. ..... Murfreesboro, Tennessee
Karnes, Billy Mac ..... Wilson Avenue, Tullahoma, Tennessee
Keele, Kenneth Adair .. 3630 Richland Avenue, Nashville, Tennessee
Kinser, James Conley .. 110 North Sixteenth Street, Fort Pierce, Florida
Lambert, William Martin 1432 Roberts Avenue, Nashville, Tennessee
Lee, Robert Henry ..... 2317 Brick Church Pike, Nashville, Tennessee
Lester, Frances ..... Woodbury, Tennessee
Lester, Georgie ..... 1014 Fairwin Avenue, Nashville, Tennessee
Lifsey, Robert Johnson, Jr. .. 215 North Fairground, Jackson, Tennessee
Lindsey, Donald O. ..... Route 3, Caneyville, Kentucky
London, Charles ..... Lewisburg, Tennessee
Long, Mary Juanita ..... 4222 Cain Avenue, Chattanooga, Tennessee
Long, William Henry .... 3 North Anniston Avenue, Sylacauga, Alabama
Lowder, Arnott Gene ..... 1205 South F, Wellington, Kansas
Luther, Maxine ..... 1207 Clark Street, Old Hickory, Tennessee
Lyell, Eugene Dudley .. Box 422, David Lipscomb, Nashville, Tennessee
MacKenzie, Roger ..... 1107 Caldwell Lane, Nashville, Tennessee
McMurray, Audrey ..... 1235 McKenley Avenue, Columbus, Indiana
Merritt, James A. ..... Prospect, Tennessee
Mills, Roger ..... 7004 Ninth Street, Washington, D. C.
Moneypenny, Harry ..... 1209 Elmwood Avenue, Nashville, Tennessee
Moorer, Anne ..... Henning, Tennessee
Morgan, Mary Eloise ..... Route 2, Guthrie, Kentucky
Moss, Nina Jones ..... Number 7, Corinnel Apartments, Nashville, Tennessee
Mullins, Billie Nell ..... 902 Scott, Dalhart, Texas
Naive, James Franklin .. 4410 Granny White Pike, Nashville, Tennessee
Netterville, John Thomas ..... 1000 Graybar Lane, Nashville, Tennessee
Nicholas, Mary Ruth ... 206 Eighth Avenue, South, Nashville, Tennessee
Oliver, Howard Reed ..... 208 Eller Street, Lexington, Tennessee
Overturf, Charles Logan ..... 1600 North Observatory Drive, Nashville, Tennessee
Peden, Peggy Sue ..... Wales, Tennessee
Pepper, Thomas Mason ..... Route 3, Athens, Alabama
Perry, Harold Ralph ..... Route 1, Vineland, Ontario, Canada
Perry, Sara Bain ..... 201 Neely Bend, Madison, Tennessee
Philpot, Doris Caneta ..... West Spring Street, Lebanon, Tennessee
Philpot, Mary Helen ..... Gainesboro, Tennessee
Plumley, Evan O. ..... Route 3, Bainsville, Ohio
Porter, Jesse ..... Lexington, Alabama
Porter, Ann Virginia ..... 1310 Burlington Road, Atlanta, Georgia
Potts, James Basil ..... 505 East Tombigbee Street, Florence, Alabama
Reasonover, Clyde Dolores .221 Treutlan Street, Nashville, Tennessee
Riggs, Robert Gray ..... 1410 Pearl Street, Owensboro, Kentucky
Ross, Martha Belle ..... Tompkinsville, Kentucky
Russell, Charles Willard ... 1206 Jones Street, Old Hickory, Tennessee
Russell, Lee Roger ..... Red Boiling Springs, Tennessee
Sadler, Betty Catherine ..... Gainesboro, Tennessee
Scott, Harold Leroy ..... 501 Lawrence, Old Hickory, Tennessee
Scruggs, Robert Bryan, Jr. 3104 Berkley Drive, Chattanooga, Tennessee
Sheumaker, Leon Willis .19 North Glenwood Avenue, Avon Park, Florida
Smedley, Louis Edwin ..... Daisy, Tennessee
Smith, Billy Hugh ..... Route 2, Morrison, Tennessee
South, James Buford ..... Route 2, Lewisburg, Tennessee
Srygley, Edgar Virgil, Jr. .. 635 North Cherry Street, Florence, Alabama
Stancliff, Richard Arlen ..... Route 6, Jackson, Michigan
Stroop, Dunn Fred ..... 1110 Morrow Avenue, Nashville, Tennessee
Stults, Gentry M. ..... 1519 Forrest Avenue, Nashville, Tennessee
Tarkington, Charles Boyd ..... 724 Elm Hill Road, Nashville, Tennessee
Temple, Johnny Earl ..... Route 1, Munson, Florida
Thurman, Peggy ..... Burnside, Kentucky
Thurman, William Sims ..... Route 1, Brentwood, Tennessee
Tibbs, Dorothy Jean ..... 3702 Nolensville Road, Nashville, Tennessee
Tinsley, Burnette Ray, Jr. . 2918 Wingate Avenue, Nashville, Tennessee
Troutman, Juanita Spencer ..... 1623 Observatory Drive, Nashville, Tennessee
Turnbow, Eugene Walton ..... 1129 Monroe Street, Paducah, Kentucky
Utley, Howard ..... 317 Wilburn Street, Nashville, Tennessee
VanHook, Lloyd Alvin ..... 321 Pullen Avenue, Nashville, Tennessee
Via, Jere ..... 1117 Biltmore Drive, Nashville, Tennessee
Wallace, Frank ..... 714 East Mann Avenue, Boaz, Alabama
Walker, James ..... Chambersbury, Illinois
Welch, Hilda Mae ..... Parsons, Tennessee
Welch, Marjorie Grace ..... Hartsville, Tennessee
Wherry, Annette ..... Route 1, Centerville, Tennessee
Wilcoxson, Jess Menton, Jr. .. 1122 Sherrod Avenue, Florence, Alabama
Wild, Helga ..... 72 Neumann Street, Frankfort, Germany
Williams, John Currin ..... 1114 Gilmore Avenue, Nashville, Tennessee
Wiseman, Chester Dallas ..... 2531 West Ashwood Avenue, Nashville, Tennessee
Wiser, Windell ..... Route 1, Wartrace, Tennessee
Woods, Jimmy Cooper ..... Lynwood Boulevard, Nashville, Tennessee
Woodall, Guy Ramon ..... Hartselle, Alabama
Worley, James Charles. 26 Van Buren Drive, Chattanooga, Tennessee

SOPHOMORES

Adkins, Elizabeth Orr ..... Route 2, Elkmont, Alabama
Agsalud, Florita ..... Box 731, Waipahu, Oahu T. H.
Allen, Bill D. ..... 504 Connally Street, Sulphur Springs, Texas
Allison, Jeanne ..... Box 26, Bridgeport, Alabama
Allison, Robert Andrew ..... Estill Springs, Tennessee
Alvis, Charles Ray ..... 1737 Battlefield Drive, Nashville, Tennessee
Ambrose, George Edna .... 1201 Pittman Place, Nashville, Tennessee
Anderson, Naomi Ruth .. 717 Fourth Avenue South, Nashville, Tennessee
Armstrong, Keating ..... 1236 Battlefield Drive, Nashville, Tennessee
Armstrong, Wilma ..... Route 1, Aetna, Tennessee
Arnold, David ..... Box 44, Ethridge, Tennessee
Atkins, Roberta Lipscomb 1103 Morrow Avenue, Nashville, Tennessee
Bagley, Mary Paige ..... 323 East Sixteenth Street, Anniston, Alabama
Bailey, Geraldine ..... Box 647, Copperhill, Tennessee

Baker, Harold Stanford....1404 Grandview Drive, Nashville, Tennessee
Baker, Robert Millard .. . 2402 Acklen Avenue, Nashville, Tennessee
Baker, Sarah Ruth....811 East North Sixteenth Street, Abilene, Texas
Ball, Minnie Ruth .....810 Stockwell Street, Nashville, Tennessee
Beasley, Emma Jane .. 543 West Sixteenth Street, Jacksonville, Florida
Beck, Ernestine Virginia.....Bridgeport, Alabama
Bell, Roberta Frances.....Edmonton, Kentucky
Blackman, Richard Edward.....
.....41 West Twenty-second Street, Jacksonville, Florida
Bloomingburg, Janie Bell.....Route 6, Benton, Kentucky
Bourne, William Joseph.....Bond Avenue, Brownsville, Tennessee
Boyd, Bobby Johnson.....Route 1, Franklin, Tennessee
Boyd, James William.....Route 1, Franklin, Tennessee
Boyd, Margaret Lucile .....Box 512, McMinnville, Tennessee
Breeding, Mary Patricia.....Route 7, Athens, Alabama
Brewer, Marie .....Cloverdale, Indiana
Brilhart, John Kinter.....1408 Elmwood Avenue, Nashville, Tennessee
Brooks, Marjorie.....Route 1, Athens Alabama
Brown, Vernon Richter.....1412 Pennock Avenue, Nashville, Tennessee
Burchett, Russell .....Allensville, Kentucky
Burnett, Shirley Marie.....1414 Arthur Avenue, Nashville, Tennessee
Burris, Ralph Eugene..... Route 2, Mitchell, Indiana
Burris, Virginia.....508 Nelson Street, Rockwood, Tennessee
Burton, Paul E., Jr. ...1105 North Fourth Street, Nashville, Tennessee
Byers, William Howard.....Mitchell, Indiana
Byrne, Herman.....Gallatin, Tennessee
Calahan, Mary Ann.....Belfast, Tennessee
Caldwell, John Rabley 3715 Richland Avenue, Nashville, Tennessee
Cantrell, Paul Elverett .....1512 McPherson Street, Atlanta, Georgia
Carey, James Bruce ..... . 3505 Pearl Drive, Monroe, Michigan
Carguile, John Willis, Jr...1502 Ashwood Drive, Woodbury, Tennessee
Cato, Anne .....Bethel, Tennessee
Chastain, Sarah Frances..... Route 2, Guthrie, Kentucky
Chow, Frederick Koon Yet..... 19-D South Kuahini, Honolulu, T.H.
Claxton, Carolyn .....645 Woodland Avenue, Atlanta, Georgia
Cline, Corrine Remelle... .....Box 94, Copperhill, Tennessee
Cochran, George Henry, Jr.....Route 6, Nashville, Tennessee
Cole, Frances Brown.....Frankewing, Tennessee
Conwell, Wayne Cathey..1100 Maplehurst Lane, Nashville, Tennessee
Coomer, Shirley June.....7628 Ternes, Dearborn, Michigan
Cutler, Mary Adeline.....Elbridge, Tennessee
Dalton, Charles .....Rosiclare, Illinois
Davis, Bessie Inell.....Route 6, Athens, Alabama
Deasy, Beatrice Maxine.. .....Fountain Head, Tennessee
Dees, La Nelle .....2113 Capers Avenue, Nashville, Tennessee
Dobson, Paul Van ....Route 2, Antioch, Tennessee
Dossett, William T., Jr...1404 Elmwood Avenue, Nashville, Tennessee
Douglas, John King.....1300 Elmwood Avenue, Nashville, Tennessee
Dunn, Ann Kathleen.....1403 Thornberry, Louisville, Kentucky
Edmondson, James W., Jr.....Route 2, Nashville, Tennessee
Edwards, John E..... Dixon, Kentucky
Edwards, Robert Earl.....1437 Cooper Street, Fort Worth, Texas
Elam, Doris Juanita.....Route 1, Morrison, Tennessee
Eldridge, Thomas.....McKenzie, Tennessee
Evans, James David.....Nashville, Tennessee
Ezell, Bill .....McGavock Pike, Nashville, Tennessee
Farmer, Opal Beatrice.....Route 1, Tuscaloosa, Alabama
Forcum, James Gray .....
. 209 South Hawthorn Road, Winston-Salem, North Carolina
Foster, Ralph.....503 East Fourth, Tuscumbia, Alabama
Fowler, William Kenneth..... Brilliant, Alabama
Frazier, Jim Solon.....403 Thompson Lane, Nashville, Tennessee
Garner, Robert Cawthon.....225 Wiley Street, Madison, Tennessee
Gaw, Edward Lloyd.....Gainsboro, Tennessee
Gaw, Doyle Shrigly.....Gainsboro, Tennessee
Givins, James Robert.....1013 Grandview Drive, Nashville, Tennessee
Golden, Frankie.....Morrison, Tennessee
Golden, Vera..... Morrison, Tennessee
Goodrum, Lon Oscar... .....712 Main Street, Cedartown, Georgia
Grady, John Paul..... Drumright, Oklahoma
Green, Julian Campbell.....1518 Holly Street, Nashville, Tennessee
Gregory, Joy.....Hartsville, Tennessee
Gregory, Rebecca Ellis.....1505 Gale Lane, Nashville, Tennessee
Gunselman, Marshall Bernard.....
....1101 Eighteenth Avenue South, Nashville, Tennessee
Hall, Richard Allen.....1913 Lowell Street, Springfield, Illinois
Hamlin, Joe Robert.....1016 Acklen Avenue, Nashville, Tennessee
Harris, Lynn Allen.....Auburntown, Tennessee
Hatcher, Juanita ..... 4605 Elkins Avenue, Nashville, Tennessee
Hayes, Ruth Darlene.....834 Meridian Street, Nashville, Tennessee
Haygood, Margaret Ann....413 College Street, Greenville, Alabama
Headrick, Robert Wayne ....Route 1, Sinton, Texas
Hearn, Mark James .. 2405 West Jefferson Street, Anniston, Alabama
Hedgecoth, Iris Carlene.....Crossville, Tennessee
Helton, James Caton.....Box 235, Waynesboro, Tennessee
Heltsley, James Adren.....Route 1, Hopkinsville, Kentucky
Henley, Otis Johnston, Jr..1511 University Avenue, Tuscaloosa, Alabama
Henry, Harriet .....401 Walnut Hill Lane, Harristown, Pennsylvania
Hickerson, Mattie Lee..206 West Main Street, Hohenwald, Tennessee
Hill, Lottie Allen.....Bridgeport, Alabama
Hillin, Henderson Everett, Jr..... .....
....1120 Inglewood Drive, Nashville, Tennessee
Hodges, James A.....Pound, Virginia
Hogan, Arthur Elwood.....Route 1, Horse Cave, Kentucky
Holder, James Ben..... .....Sparta, Tennessee
Holloway, Rebecca Ann..1017 West Tenth Street, Spokane, Washington
Hosse, Douglas Edward, Jr...904 Halcyon Avenue, Nashville, Tennessee
Howell, James Wallace.....Haleyville, Alabama
Howell, Mickey Don.....Crawford, Mississippi
Hutcheson, Emily Juanita.....Route 3, Anniston, Alabama
James, Joe ..... Old Hickory, Tennessee
Jenkins, William Warren..216 East College Street, Sparta, Tennessee
Johnson, James F..... New Freeport, Pennsylvania
Jones, James Morris.....1003 Malquin Drive, Nashville, Tennessee
Jones, Nancy Florence....1213 Eighteenth Street, Columbus, Georgia
Kelly, Jane Arden.....242 Pulaski Street, Lawrenceburg, Tennessee
Killebrew, Gila Annette.....Trenton, Kentucky
Killom, Glenn Taylor.....1003 Kipling Drive, Nashville, Tennessee
Koehler, Robert Julias..1910 Woodbourne Avenue, Louisville, Kentucky
Kogachi, Shigeji.....2302 California Avenue, Wahiawa, Oahu, T.H.
LaCroix, Dorothy Arlene.....422 Walnut Street, Dover, Ohio
Lain, Robert Milton.....Route 2, Mt. Juliet, Tennessee
Lamar, Claude Edbert, Jr.....Route 3, Clarksville, Tennessee
Lamb, Margaret .....Box 701, Leesburg, Florida
Lambert, James Elmore.....
.....1232 Seventeenth Avenue South, Nashville, Tennessee
Lawrence, Elmo Neil .....
.....3658 Seventeenth Avenue, San Diego 3, California
Leaver, Sarah Evelyn... 3524 West End Avenue, Nashville, Tennessee
Le Neave, Jacquelyn..606 South Twenty-first Street, Paducah, Kentucky
Lester, Francis .....Woodbury, Tennessee
Lester, Georgie Leona....1014 Fairwin Avenue, Nashville, Tennessee
Lewis, Katie Elizabeth.....Route 2, Smyrna, Tennessee
Loden, James Pope.....Sardis, Mississippi
Lovell, Lawrence .....1623 Franklin Avenue, Nashville, Tennessee
McAllister, Bonnie Jean.....1466 Gummu Avenue, Dayton 3, Ohio
McCaleb, James Hardisan.....Route 4, Lewisburg, Tennessee
McCann, Dorothy Elizabeth.....Brentwood, Tennessee
McCluer, Mabeth.....Route 8, Jackson, Mississippi
McDaniel, Bonnie.....Box 36, Arab, Alabama
McDoniel, Robert Glen.....Tuckerman, Arkansas
McFadden, Clellan Zane .....5702 Sixth Street, Canton, Ohio
McGimmis, Mary Jean 828 North Second Street, Nashville, Tennessee
McKinney, Charles Ernest....412 Eighteenth Street, Jasper, Alabama
McKnight, Mary Ann .....Rockvale, Tennessee
McWhorter, George Andrew.....
Veterans Apartments, Number 4, D.L.C., Nashville, Tennessee
McWilliams, Marilyn.....Route 3, Cherokee, Alabama
Makinm Martha Clare .....Tiptonville, Tennessee
Marshall, George Thomas, Jr...270 Front Street, Huntsville, Tennessee
Marshall, Johnne Charles.....270 Front Street, Huntsville, Tennessee
Martin, James Randall.....1100 Paris Avenue, Nashville, Tennessee
Martin, Roy Frasier.....Mt. Juliet, Tennessee
Mash, Mary Frances.....Route 2, Mt. Pleasant, Tennessee
Massey, L. Dow.....1357 Harbert Avenue, Memphis, Tennessee
Moffitt, Bettie Jean .....2500 Kings Highway, Louisville, Kentucky
Morgan, Nancy Carolyn 1226 Battlefield Drive, Nashville, Tennessee
Morgan, Oria .....3837 Granny White Pike, Nashville, Tennessee
Murphy, Rose Marie.....1109 Jones Street, Old Hickory, Tennessee
Myers, Frances Arlene .....
.....1223 Maryland Avenue Southwest, Canton 10, Ohio
Nance, Ralph.....1131 Palm, Mayfield, Kentucky
Nash, Oneil .....Route 3, Coneyville, Kentucky
Nelson, Jenny Lynn.....444 South Court, Sullivan, Indiana
Netterville, Fred.....Wilkinson, Mississippi
Nevins, Isabelle .....Celina, Tennessee
Newman, William Randall..... Farmersville, Texas
Nunley, Louis Dean .....1201 Cedar Lane, Nashville, Tennessee
O'Bryant, Thomas Orville.. .....Route 4, Morganfield, Kentucky
Oliver, Douglas Oval .....Ashland City, Tennessee
Overton, William Austin.....Gladeville, Tennessee
Owen, Carl Newell.....4206 Idaho Avenue, Nashville, Tennessee
Owens, Betty June..323 North Thirty-fourth Street, Paducah, Kentucky
Park, Jean.....Route 2, Cornersville, Tennessee
Pate, Artie Thomas, Jr.....307 McCall Street, Nashville, Tennessee
Patrick, Ruby Frances.....
.....908 Nineteenth Avenue South, Nashville, Tennessee
Patten, Gladys Patricia....2402 Crestmore Road, Nashville, Tennessee
Peach, Mary Jean.....907 Stockwell Street, Nashville, Tennessee
Pinkston, Juanita.....Murfreesboro, Tennessee
Plemons, Mildred Gwen.....Box 121, Ellijoy, Georgia
Polk, Paul E.....108 Fairway Drive, Nashville, Tennessee
Putman, Leonard Francis.....
.....1402 Winding Way Drive, Nashville, Tennessee
Rascoe, James Clifton.....North Main Street, Sparta, Tennessee
Raulston, Herbert H..... Bridgeport, Alabama
Reeder, Delma Laurene.....Box 203, Portland, Tennessee
Rhoads, Forrest Neil.....2803 Thompson Lane, Nashville, Tennessee
Richie, Virgil Richard.....1005 Clayton Avenue, Nashville, Tennessee
Ricketts, Isaac Gordon Larimore..... Route 1, Fairview, Tennessee
Roberts, Thelma Sue..... .....Taft, Texas

Robnett, Winfred.....Route 1, Hohenwald, Tennessee
Ross, Jeff Pickley.....Tompkinsville, Kentucky
Rotenberry, A. Lee, Jr.....Hendersonville, Tennessee
Rotenberry, Eileene.....Hendersonville, Tennessee
Rucker, John .....Box 568, Route 2, Savannah, Georgia
Rucker, Robert Thomas.....Route 2, Antioch, Tennessee
Rush, Jim Tom.....Tompkinsville, Kentucky
Russell, Jack Thomas..... 255 University, Lebanon, Tennessee
Sanders, Edwin B. R.....1111 Gilmore Avenue, Nashville, Tennessee
Sanderson, Joyce.....408 Eighth Terrace West, Birmingham, Alabama
Savage, El'Kanah Charlene .....Shelby, Mississippi
Scott, Katherine..1609 North Observatory Drive, Nashville, Tennessee
Seals, Brown Ramsey, Jr.....
.....421 West Main Street, McMinnville, Tennessee
Sewell, Roy Alvin..... Route 1, Sparta, Tennessee
Sherrill, Elvis Caldwell.....11 Carroll Street, Nashville, Tennessee
Shetter, Carl Edward..... Monteagle, Tennessee
Short, Dorothy Anne.....1545 Clark Avenue, Canton, Ohio
Sikes, Paul Edward.....Box 66, Palmerdale, Alabama
Simmons, Mary Frances.....South Pittsburg, Tennessee
Smelser, O'neal.....711 Seventeenth Street, Nashville, Tennessee
Smith, Artie V.....Route 2, Danville, Kentucky
Smith, William Utley.....901 Halcyon Avenue, Nashville, Tennessee
Smythe, Doris Lee.....
... 2521 North Thirty-eighth Avenue, Birmingham, Alabama
Springer, Otis Doyle.....Greenville, Alabama
Stone, Emma Richeline 1107 North Eighth Street, Nashville, Tennessee
Stutzman, Harold Dwight.....Route 1, Indiana, Pennsylvania
Swindle, Blanton.....Box 345, Jasper, Alabama
Swope, Agnes Rose.. 515 South Eleventh Street, Nashville, Tennessee
Tabor, Marshall Vernon .....Crossville, Tennessee
Talbert, George Edward.....Route 6, Danville, Illinois
Tarence, Laura Corene.....1000 Seventh Avenue, Jasper, Alabama
Tate, Wilma Jean.....Chicamauga, Georgia
Tenpenny, Weaver Jo .....Woodbury, Tennessee
Thompson, Thelma Katherine.....Spring Hill, Tennessee
Thompson, William Herman.....Whites Creek, Tennessee
Tidwell, Lois Virginia.....5004 Idaho Avenue, Nashville, Tennessee
Trew, John Davis.....12636 Little Field, Detroit, Michigan
Tucker, M. H.. .....Linden, Tennessee
Turner, Annie Katherine.....730 King Avenue, Shelbyville, Tennessee
Turner, Franklin..... 3604 Central Avenue, Nashville, Tennessee
Upton, Clara Frances.....Route 3, Pulaski, Tennessee
Walker, James D.....Chambersburg, Illinois
Walker, Odell.....Kuttawa, Kentucky
Walters, Virginia.....Pulaski, Tennessee
Walton, William M. ..... 694 Stokeswood Avenue, Atlanta, Georgia
Ward, Felix .... 1004 Maynor Avenue, Nashville, Tennessee
Wear, Betty Ray ..... 1614 Fifty-first Street, Birmingham, Alabama
Webb, Lorraine. 301 Johnson Mill Road, Berkley Spring, West Virginia
Wells, Betty Jo .....Lynnville, Tennessee
Whitaker, Joe Bill .....New Hope, Alabama
Whiteside, Mary Alice.....Hampshire, Tennessee
Wilhelm, Jack Petty.....Scottsboro, Alabama
Wilks, Dora Magdalene.....Route 1, Cross Plains, Tennessee
Willett, Mansel .....Clarksville, Arkansas
Williams, Annie Faye.....404 South Greenwood, La Grange, Georgia
Williamson, Garrett.....Kenoua, West Virginia
Willis, Julia Dean.....Route 1, Belfast, Tennessee
Wilson, William James, Jr..... Goodlettsville, Tennessee
Winters, Kellis Wayman ..1715 Greenhills Drive, Nashville, Tennessee
Wolf, Roy Nelson..... .306 Bates Avenue, Winter Haven, Florida
Womack, Jacquelyn.....Lind Street, McMinnville, Tennessee
Wrenn, Luck Harry.....
.....603 Wellington Arms Apartments, Nashville, Tennessee
Wright, Carmen .....Mt. Juliet, Tennessee
Yates, William Bethel ...411 South Eleventh Street, Mayfield, Kentucky
Young, Greta Elizabeth. ..1305 Riverwood Drive, Nashville, Tennessee

FRESHMEN

Abbott, John A., Jr.....1210 Twenty-sixth Street, Sheffield, Alabama
Ables, Ruth Locker.....Route 3, Fayetteville, Tennessee
Adams, Douglas, Jr.....Route 2, Birmingham, Alabama
Adkins, Patricia Faye.....1826 Brown Avenue, Memphis, Tennessee
Allen, Geneva.....183 Littlegreen Street, Nashville, Tennessee
Allen, Jennine.....Culleoka, Tennessee
Allison, Catherine Eileen.....Box 62, Bridgeport, Alabama
Alsup, Betty Jean.....Coles Ferry Pike, Lebanon, Tennessee
Anderson, Foy Sullivan..1001 West Cahal Street, Nashville, Tennessee
Anderson, Margaret Virginia...715 Benson Street, Nashville, Tennessee
Andrews, George Leamon....109 Roosevelt Drive, Madison, Tennessee
Archer, Mae Wanell..... Route 2, Petersburg, Tennessee
Arnold, Edmond Bee .Route 6, Bradyville Pike, Murfreesboro, Tennessee
Atkins, Roberta..... ...1201 Pittman Place, Nashville, Tennessee
Bardill, William Howard.....918 Buchanan Street, Nashville, Tennessee
Bassham, Rachel Dawn.....Route 1, Lester, Alabama
Batey, Thomas Elliot ..... Smyrna, Tennessee
Batey, Thomas Walter..... Madison, Tennessee
Batson, William Bailey, Jr. .....
.....512 South Twelfth Street, Nashville, Tennessee
Beazley, Betty Carole.....2203 Bandywood Drive, Nashville, Tennessee
Beck, James Tom..... Bridgeport, Alabama
Bell, Orville Dwight.....Collinwood, Tennessee
Bennett, Lucy Ann..... 2810 Natchez Trace, Nashville, Tennessee
Bobo, Doris .....241 West Main Street, Lebanon, Tennessee
Bomar, Doris Elouise.....Route 5, Shelbyville, Tennessee
Bomar, Iris Louise.....Route 5, Shelbyville, Tennessee
Boone, Jack Coble..... Route 1, Fairview, Tennessee
Boyd, Jacqueline.....1509 Cahal Avenue, Nashville, Tennessee
Bradford, Ivan Burton..... Route 2, Madison, Alabama
Branch, Grace Carolyn....530 Highland Avenue, Jackson, Tennessee
Brandon, Irma Alice..... Route 1, Scottsboro, Alabama
Brilhart, John Kinter.... .120 Summitt Street, Johnstown, Pennsylvania
Brown, Beverly Ann.....32 Sam Davis Avenue, Pulaski, Tennessee
Brown, Dale Wallace....12904 Saint Mary's Avenue, Detroit, Michigan
Brown, Joyce Marie.....Willow Street, Cleveland, Tennessee
Brown, Librun, Jr.....Watauga, Kentucky
Brown, Warren Everett 5014 Kenner Avenue, Chattanooga, Tennessee
Brown, William Arnold.....11381 Grandmont, Detroit, Michigan
Brown, Wilma Jean....316 South Court Street, Hohenwald, Tennessee
Bryan, James David..... 511 Morton Street, Nashville, Tennessee
Burch, William Thomas....1601 Southwest Tenth Street, Miami, Florida
Burden, Margaret Ann.....Campbell Avenue, Tullahoma, Tennessee
Bushulen, Nick George... 1603 Woodland Street, Nashville, Tennessee
Cadenhead, Robert Worth.....Box 223, Union City, Georgia
Carlisle, Henry Earl.....2019 Galbraith Drive, Nashville, Tennessee
Carmen, David Hall.....411 East North Street, Mayfield, Kentucky
Carmen, Royce Jeanne ....436 Fowlkes Avenue, Dyersburg, Tennessee
Carter, Walter H.....9188 Kartwell, Detroit, Michigan
Cherry, Eddie Rose.....Celina, Tennessee
Childs, Sarah Lorraine.....Box 397, Route 4, Fort Pierce, Florida
Churchill, Martha Ann....320 East College Street, Dickson, Tennessee
Clark, Ella Sue.....Gainesboro, Tennessee
Clark, Keith.....Red Boiling Springs, Tennessee
Clayton, Mary Elizabeth .....Buchanan, Tennessee
Clements, Miriam .... 410 Clark Boulevard, Murfreesboro, Tennessee
Cohoon, Mollie Imogene.....Trenton, Kentucky
Coker, Joe Richard, Jr. .....Madison, Tennessee
Collett, Gwendolyn Ward 315 East Moore Street, Tullahoma, Tennessee
Compton, Claude .....Route 1, Madison, Tennessee
Conder, William Leslie .....Route 3, Harrodsburg, Kentucky
Cooley, Victor E. .....612 Fatherland Street, Nashville, Tennessee
Cooper, Rose Emily.....Route 4, Jasper, Alabama
Copass, Mary Nell .... 215 Fourth Avenue South, Franklin, Tennessee
Copley, Mary Elizabeth .....Route 1, Columbia, Tennessee
Cowden, Charles Marshall .....Sparta, Tennessee
Crabtree, Frances Elizabeth..... Route 2, Lewisburg, Tennessee
Cullum, Joe Dennis .....937 Caldwell Lane, Nashville, Tennessee
Culver, Dallas Eugene .....Waterloo, Alabama
Cunningham, Bobby Clifton..2308 Cruzen Street, Nashville, Tennessee
Daniel, Bobby Nell .....1513 Compton Avenue, Nashville, Tennessee
Daniel, Paul A. .... Box 26, Selma, Alabama
Daniels, Ralph Filmore ..... Route 4, Lewisburg, Tennessee
Davenport, Charles Clifford.....
... ... Route 6, Cromwell Road, Chattanooga, Tennessee
Davis, Burl Edward .....Elmore Street, Madison, Tennessee
Denney, Jimmy Wheeler.....Decherd, Tennessee
Dobson, Helen Hunt.....Box 166, Camden, Tennessee
Dockins, Frank Harris .....Adairville, Kentucky
Dockins, John Denton ..... Adairville, Kentucky
Douglas, Marilyn Claire... .....1300 Elmwood, Nashville, Tennessee
Duffield, John Donald....1409 Woodland Street, Nashville, Tennessee
Duncan, William Neil .....909 North McKinney Street, Ennis, Texas
Dunn, June ... . 2722 Avenue J, Birmingham, Alabama
Dunn, William E. .....1145 Fernbank Drive, Madison, Tennessee
Dye, Marie Juanita ..... Portland, Tennessee
Eaves, Thomas Lee, Jr.....Holloday, Tennessee
Elkins, Joe Pat .....Route 2, Hazel, Kentucky
Eller, Emma Lorene .....Route 2, Sparta, Tennessee
Ellis, Jo Anne .....Route 3, Fayetteville, Tennessee
Estes, Wayne .....Taylor Street, Milan, Tennessee
Eubanks, Era Nell .....Inglewood Drive, Nashville, Tennessee
Evins, Edgar Wilson.....210 Penn Avenue, Lebanon, Tennessee
Ewers, Betty Florence .....
...55 Northeast Ninety-seventh Street, Miami Shores, Florida
Ezell, Roy..... Route 1, Nashville, Tennessee
Fender, Patricia Joan ..... 915 H Street, Bedford, Indiana
Ferris, Raymond Elmer. .....1818 River Drive, Nashville, Tennessee
Flippo, Patty Brown.....Lawrenceburg, Tennessee
Ford, Gynnath Kay .....Bradford, Tennessee
Forrest, William Thomas .....Waverly, Tennessee
Foster, Lonnie Odence.....Petersburg, Tennessee
Foster, Peggy..... East Fourth Street, Tuscumbia, Alabama
Fowlkes, Carolyn. ..... 2216 Paterson Street, Nashville, Tennessee
Fox, William.....204 Manchester Avenue, Nashville, Tennessee
Franklin, Patricia Ann.....Route 5, Lewisburg, Tennessee

Frederick, Wynelle.....406 Winburn Drive, East Point, Georgia
Frizzell, Doyle Dennis....4507 Nevada Avenue, Nashville, Tennessee
Fujiwara, Leslie Hitoshi.....
c/o Pleasanton Hotel, Punahou & Wilder Avenue, Honolulu, T. H.
Galey, Dorothy Eugenia .....18600 Westphalia, Detroit, Michigan
Gannaway, Graydon Earl .710 Larkin Avenue, Chattanooga, Tennessee
Garner, Jimmy.....Hampshire, Tennessee
Gass, Elizabeth Imogene.....Box 45, Summerville, Georgia
Gentry, James William..... Donelson, Tennessee
Gill, Felton David .....Allensville, Kentucky
Gillespie, Sarah Katherine.....Route 4, Gallatin, Tennessee
Givins, Anna Margaret...1013 Grandview Drive, Nashville, Tennessee
Goodwin, Frank William .1107 Fatherland Street, Nashville, Tennessee
Grandy, Ernest Edwin, Jr.....Route 5, McMinnville, Tennessee
Grant, Burton Paine.....Newman Place, Nashville, Tennessee
Gray, Joe Daniel.....409 Cleves, Old Hickory, Tennessee
Green, Edna Earl.....1518 Holly Street, Nashville, Tennessee
Green, Mary Sue..... Gray Oaks Drive, Nashville, Tennessee
Gribble, Perry Jean .....Rock Island, Tennessee
Grubbs, Doris Wanelle .....Route 1, Greenbrier, Tennessee
Gustavson, Julia Amelia.. .....8582 Alpine, Detroit, Michigan
Haden, Thomas Lyle .....930 Silverdine Place, Nashville, Tennessee
Hale, Rosalyn .....2000 Graybar Lane, Nashville, Tennessee
Hall, James Lee .....2216 Reno Avenue, New Albany, Indiana
Hamblin, John Thomas .1731 Saint Louis Street, Nashville, Tennessee
Hamby, Ann Lowell.....1375 Pipkin Street, Beaumont, Texas
Hammontree, Thelma Joyce .....
.....3802 Northview Avenue, Chattanooga, Tennessee
Hardeman, Dorsey Max.....313 Fakes Avenue, Dyersburg, Tennessee
Hardison, Dixianna .....Route 2, Huntland, Tennessee
Hargrove, Bettye Faye ..... Route 1, Athens, Alabama
Harris, James Edward..930 Curdwood Boulevard, Nashville, Tennessee
Harrison, Dorothy Jean..... 116 Phillips Place, Royal Oak, Michigan
Hastings, Frances Nadine ...223 East Church Street, Decatur, Alabama
Hatfield, Sarah Eloise .....707 Clinton Street, Harriman, Tennessee
Hay, Thomas O'Neil.....Box 981, Tacoma, Washington
Haygood, Lewis Bernard.....413 College Street, Greenville, Alabama
Head, George Wesley.....
.....905 Sixteenth Avenue South, Nashville, Tennessee
Hedgecoth, Frances Janet.....Box 271, Crossville, Tennessee
Helton, Gene Rolland.... .....Waynesboro, Tennessee
Hendrickson, Nadine.....4231 Boulevard Place, Indianapolis, Indiana
Henry, Bobby Jean.....3011 Benjamin, Royal Oak, Michigan
Henry, Helen Frances .....Box 81, Route 2, Russellville, Alabama
Hengley, Marjorie Louise.....Route 1, Mt. Juliet, Tennessee
High, Richard Townes.....Route 1, Nashville, Tennessee
Hill, Richard ..... 2266 Harris Avenue, Norwood, Ohio
Hill, Rubye Glenna.....2317 Ashmore, Chattanooga, Tennessee
Himelrick, Harry Wayman..3607 Brooklyn Avenue, Baltimore, Maryland
Himelrick, John Benjamin....1201 Pittman Place, Nashville, Tennessee
Hines, Owen Murrey .....Chancery Lane, Nashville, Tennessee
Hogue, Garland Leroy.....Vailwood Drive, Nashville, Tennessee
Holder, Evelyn Jane .....215 Poplar Street, Jackson, Tennessee
Hollingsworth, James Richard..Route 1, Box 40-B, Huntsville, Alabama
Holloway, Warner George.....Cherrylog, Georgia
Hooper, James Williams, Jr..... Donelson, Tennessee
Hopper, Richard Lamar, Jr...1119 Madison Street, Corinth, Mississippi
Horkins, Maxwell George....Lynwood Boulevard, Nashville, Tennessee
Hunter, Howard Wayne.....Sarver Street, Madison, Tennessee
Hutcheson, Ruth Margaret 4212 Lone Oak Road, Nashville, Tennessee
James, Berry Donald..1038 Lane K, Spencer Park, Hastings, Nebraska
Jenkins, June Claire .....1113 Belvidere Drive, Nashville, Tennessee
Jernigan, Winifred Jean..... Portland, Tennessee
Johnson, Ann Marshall..... Route 1, Obion, Tennessee
Johnson, Betty Mildred 2205 Twenty-sixth Street, Birmingham, Alabama
Johnson, James Howard....318 Thompson Lane, Nashville, Tennessee
Jones, Nancy Caroline.....Sterling Road, Nashville, Tennessee
Jones, Sarah Ruth ..... Duck River, Tennessee
Judd, James Darnell.....Box 6, Lanier Heights, Macon, Georgia
Keller, Sarah Jane ..... Box 120, Atmore, Alabama
Kelly, William Carl.....242 Pulaski Street, Lawrenceburg, Tennessee
Kidd, Dorothy June..... ..... Killen, Alabama
King, William Ralph .....5138 Silver Street, Norwood, Ohio
Kinnie, Cora Ann .....114 Morningside Drive, Knoxville, Tennessee
Kinnie, Tom Linton ..... Route 2, Nashville, Tennessee
Landon, Patty Ann... 3908 Granny White Road, Nashville, Tennessee
Lanning, Annabelle Lois.....Hendersonville, Tennessee
Lannom, Joyce.....Route 5, Lebanon, Tennessee
Lee, Marilyn Janiece..... Route 2, Freeport, Illinois
LeMay, William Samuel, Jr.....Route 2, Decatur, Alabama
Lenoir, Martha Wade..... Frances Avenue, Nashville, Tennessee
Lewis, Mattie Carlton....949 Woodland Street, Nashville, Tennessee
Linderman, Eva Mae .....1015 Melrose Place, Birmingham, Alabama
Lindsay, George Edward.....Route 3, Athens, Alabama
Litton, Rosa Avalee .....Route 1, Lyles, Tennessee
Lockhart, Robert Howell .....
.....2209 North Thirty-fifth Avenue, Birmingham, Alabama
Long, Mary Binnie .....Box 85, Bolivar, Pennsylvania
Lorren, Charlotte Ethelyn.....Neuse, North Carolina
Love, Jerry.....111 Hamilton Circle, Oak Ridge, Tennessee
Lynch, Doris Jean.....207 Indian Place, Oak Ridge, Tennessee
Lynn, Rosalee.....Royal Station, Shelbyville, Tennessee
McBride, Linda Carolyn ...1042 Battlefield Drive, Nashville, Tennessee
McCleskey, Lois Mildred..1720 West La Rua Street, Pensacola, Florida
McCormick, Dorothy.....Route 1, Quebeck, Tennessee
McCoskey, Lucy Louanne .....Perkin, Indiana
McCullough, Helen Carolyn.....South Tunnel, Tennessee
McElrath, Lester Leamon.....Route 5, Nashville, Tennessee
McElwain, Ina Ruth.....1007 Wing Avenue, Owensboro, Kentucky
McGee, James Dewey.....1917 Kimbark Drive, Nashville, Tennessee
McGee, Teddy Ruth.....West Point, Tennessee
McGuire, Deany Bryce ..... 2807 Twentieth Street, Lubbock, Texas
McKay, Peggy Anne..... 210 Sixth Avenue, Columbia, Tennessee
McKelvey, Carl .....480 Tanglewood Drive, Nashville, Tennessee
McMeans, Eugene.....Lexington, Alabama
Mack, Norma Louise .... 514 North Sixth Street, Mayfield, Kentucky
Macon, David Lawrence.....Route 1, Hermitage, Tennessee
Maddox, Ollie Dennis..... 1410 Pearl Street, Owensboro, Kentucky
Mansur, Stephen Robert..... 316 East Sixth Street, Wewoka, Oklahoma
Massey, William Morrison....301 Chapel Avenue, Nashville, Tennessee
Matthews, Bob.....509 North Morril Street, Morrilton, Arkansas
Meeker, Edna Ruth.....Route 1, Scottsboro, Alabama
Mercer, Bobby Joe.....Borden Springs, Alabama
Mingle, Melvin .....Smyrna, Tennessee
Mitchell, Earnest Taylor, Jr.... 1703 Cedar Lane, Nashville, Tennessee
Mitchell, Robert Lipscomb .13 Watson Avenue, Montgomery, Alabama
Moore, Charles Wallace. 235 Pulaski Street, Lawrenceburg, Tennessee
Moore, Erma Frances.....Route 2, McMinnville, Tennessee
Moore, Fay.....70 Bank Street, Bradford, Pennsylvania
Morgan, Irene Bixler..3837 Granny White Road, Nashville, Tennessee
Morris, Elizabeth Allen..... 600 North Cave, Tuscumbia, Alabama
Morris, Jerry Dale .....Lawrenceburg, Tennessee
Moss, Wess .....Cherrytree, Pennsylvania
Murdock, Frances Amanda.....Petersburg, Tennessee
Murphy, Harold Douglas.....Route 4, Florence, Alabama
Myers, Marlyn Jo Anne.....712½ Warren Street, Marietta, Ohio
Myers, Floyd Melvin.....4510 Glendale Place, Nashville, Tennessee
Nale, Clara Louise.....Huntsville, Alabama
Napier, Gloria Deanne.....4109 Cove Place, Nashville, Tennessee
Neal, Susanne .....Bluefield Avenue, Donelson, Tennessee
North, Murray Alton...218 North Fifteenth Street, Fort Pierce, Florida
Nunley, Edna Grace .....Overhill Drive, Donelson, Tennessee
O'Bryant, James Gordon.....Route 4, Morganfield, Kentucky
Overall, Mary Frost .....1113 Grandview Drive, Nashville, Tennessee
Owens, Willis Calvin.....Whites Creek, Tennessee
Page, Sibyl Jean .....1004 Byron Street, Old Hickory, Tennessee
Parker, Flora Ethel.....Route 5, Lawrenceburg, Tennessee
Parker, Odis Irwin .....1238 Plymouth Avenue, Nashville, Tennessee
Patterson, James Thomas.....Crestview Drive, Nashville, Tennessee
Payne, Barbara Jeanne.....Richland City, Tennessee
Payne, James Esco.....1203 Gartland Avenue, Nashville, Tennessee
Peebles, Henry Gregory..1200 Ashwood Avenue, Nashville, Tennessee
Peeler, Jacob Noah... ....Neely's Bend Road, Madison, Tennessee
Penick, Nat Bailey..... Allensville, Kentucky
Phelan, Eddie..... Hohenwald, Tennessee
Phelps, Virginia Ann.....Box 472, Chatsworth, Georgia
Pickett, Nellie Mae..... Gruetli, Tennessee
Plew, William Howard... 801 West Dobbs Street, Bloomington, Indiana
Poore, Patricia Anne ..... Hohenwald, Tennessee
Powers, Douglas Hartman. 904 Fowler Street, Old Hickory, Tennessee
Prosser, James Robert.....Route 1, Prospect, Tennessee
Pruett, Mary Josephine..... Route 2, Chattanooga, Tennessee
Pullias, Mary Anne.....410 Clark Boulevard, Murfreesboro, Tennessee
Putnam, Helen Marie .. 506 North Walnut Street, Florence, Alabama
Qualls, Helen Elizabeth.....4600 East Florida, Denver, Colorado
Rader, Jesse Jay .....Route 2, Nashville, Tennessee
Rainey, Wilma LaVoie ... 3715 Crestview Drive, Nashville, Tennessee
Rascoe, Era Mae .....1704 Bonner Avenue, Nashville, Tennessee
Reasonover, Newson.....Antioch, Tennessee
Reeves, David Taylor.....807 Roan Street, Johnson City, Tennessee
Reynolds, Barbara Ann.....Unity, Maine
Reynolds, Jerry Owen.....Route 1, Madison, Alabama
Rice, Edith Juanita .....Route 1, Marion, North Carolina
Richards, Rebecca Naomi...116 Douglas Avenue, Madison, Tennessee
Richardson, L. D. .... Route 5, Fayetteville, Tennessee
Roberts, Thomas Herbert, Jr..1109 Graybar Lane, Nashville, Tennessee
Robison, Evelyn Ruth.....Route 1, Harvest, Alabama
Ross, Ola Anne.....Tompkinsville, Kentucky
Sadler, Kenneth Hugh..... Russellville, Kentucky
Schult, Donald Theodore....1012 Petway Avenue, Nashville, Tennessee
Seat, Houston Samuel.....Old Lebanon Road, Donelson, Tennessee
Sellars, Alton, Jr.....Manchester, Tennessee
Sharp, Wanda Ruth.... .....Route 4, Alexandria, Virginia
Sheets, Arlene Joan....1636 Franklin Avenue, Fort Wayne 7, Indiana
Shelton, John.....3201 Overlook Drive, Nashville, Tennessee
Shelton, William Hickman..2310 Lindell Avenue, Nashville, Tennessee
Shivers, Richard Chester.....Route 1, Trenton, Tennessee
Shoaf, Everett Gray .....Route 1, Salisbury, North Carolina
Shoulders, Shirley Elizabeth.1614 South Third Street, Louisville, Kentucky
Shoun, Joanna Sarah.....Route 1, Newport, Tennessee
Simmons, Robert Harold.....
.....2109 Nineteenth Street North, Bessemer, Alabama

Simpson, Eleanor Patricia.....Kirkwood Lane, Nashville, Tennessee
Smith, Billy Dean..... 34452 Michigan Avenue, Wayne, Michigan
Smith, Burrell.....Tunnelton, Indiana
Smith, Doris Aileen.....Route 1, Crossville, Tennessee
Smith, Everett K...1711 Nineteenth Avenue South, Nashville, Tennessee
Smith, Faye Given.....Starkville, Mississippi
Smith, Malden Douglas..... .....Route 2, Glasgow, Ketnucky
Smith, Martha Jo.....Route 2, Portland, Indiana
Smith, Melba Louise .....Route 1, Petersburg, Tennessee
Smith, Sara Frances .....
....1231 North Twenty-second Street, Birmingham, Alabama
Smothers, Fount Tillman, Jr. 1029 Melton Lane, Nashville, Tennessee
Spates, Jack ..... 308 South Spruce Street, Hope, Arkansas
Spear, Dean Thompson 907 North Sixteenth Street, Nashville, Tennessee
Spock, Charles Merrill....Pumping Station Road, Nashville, Tennessee
Sprott, Martha Juanita.....932 Silverdene Place, Nashville, Tennessee
Standefer, Randall.....Dunlap, Tennessee
Stutzman, Ralph.....Route 1, Indiana, Pennsylvania
Sullins, Carol Harding....1115 Woodvale Drive, Nashville, Tennessee
Sutton, Harold Samuel....3702 Eighteenth Avenue, Columbus, Georgia
Talley, Dorothy Evelyn.....Route 3, Hohenwald, Tennessee
Taylor, Charles Leslie.....
.....480 Eighteenth Street Northwest, Cleveland, Tennessee
Taylor, Jeneva.....1006 Fatherland Street, Nashville, Tennessee
Thomas, Dorothy Ann.....Route 1, Antioch, Tennessee
Thomas, Eugene Gainer.....Route 1, Old Hickory, Tennessee
Thompson, Leslie Claude..1116-B Cherry Avenue, Nashville, Tennessee
Tipps, Martha Ann.....Route 2, Huntland, Tennessee
Tipton, Joe Brown .....Surgoinsville, Tennessee
Trail, Cecil Leonard.....4429 First Street, Wayne, Michigan
Trimble, Thomas James ..... 511 Russell Street, Nashville, Tennessee
Tubbs, Joy.....1625 Thirty-fifth Avenue, North, Birmingham, Alabama
Tyler, Hilda Louise .....Box 313, Summerville, Georgia
Tyree, Mildred Ruth.....Route 2, Lewisburg, Tennessee
Utley, Patricia Jean.....Box 166, Holland, Missouri
Vann, Sara Elizabeth.....1101 Bierne Avenue, Huntsville, Alabama
Vaughan, Helen Greer..4102 Granny White Pike, Nashville, Tennessee
Vinson, Bobby Gray.....Clanton, Alabama
Waldron, Peggy Anne.....Box 103, Smyrna, Tennessee
Walton, Robert Wesley..1014 North Sixth Street, Nashville, Tennessee
Warner, George Erroll.....Route 1, Madison, Tennessee
Warner, Joy Ellis.....Route 1, Vandalia, Ohio
Warren, Carolyn.....Route 7, Paducah, Kentucky
Warren, Edward Berry... 605 Fatherland Street, Nashville, Tennessee
Watson, Carolyn .....Route 4, Lebanon, Tennessee
Weakley, Melba Jean .....
..... 1916 Sixteenth Avenue North, Nashville, Tennessee
Webb, Mary Nell .....Crossville, Tennessee
Webster, Douglas Lanier..... Calvert City, Kentucky
Wells, Helen Doris .....Box 46, Petersburg, Tennessee
Wheeler, Kathryn Midge..... Pikeville, Tennessee
Wiggins, Marilyn Joan....1541 Mountain Drive, Birmingham, Alabama
Williams, James Edward..1518 Georgia Avenue, Fort Pierce, Florida
Williams, Patricia Anne .....5717 Cameron, New Orleans, Louisiana
Williams, Walter White .....230 West Main, Lebanon, Tennessee
Willingham, Fred.....Route 1, Ethridge, Tennessee
Willis, Billy Bob .....Manchester, Tennessee
Willoughby, Glenda Belle.....Box 11, Puryear, Tennessee
Wilson, Billy Gene .....Route 5, Florence, Alabama
Wilson, James Randolph.....Chapel Hill, Tennessee
Wiseman, James Tillman..... Dunlap, Tennessee
Woods, Rondall G. .....539 Croley Drive, Nashville, Tennessee
Wright, Paul Hamblen .....Route 4, Mount Juliet, Tennessee
Wright, Robert Henry..3837 Granny White Pike, Nashville, Tennessee
Yates, George Milton.....
....713 Seventy-seventh Place South, Birmingham, Alabama
Young, Wanda Fay.....Sugar Grove, Kentucky

SPECIAL STUDENTS

Alten, Deiter.....Frankfort, Germany
Arnold, Henry .....1103 Morrow, Nashville, Tennessee
Brown, Granville..... Route 6, Murfreesboro, Tennessee
Burton, Ann F.....Belmont Boulevard, Nashville, Tennessee
Dickens, James Clifton.....1026 Draughon, Nashville, Tennessee
Ellis, Neil Palm.....1033 Belvidere Drive, Nashville, Tennessee
Goebel, Deiter Klaus.....Frankfort, Germany
King, Thomas Raymond.....Route 1, Rome, Georgia
Lee, James Martin .....Sparta, Tennessee
McGee, Dewey.....1917 Kimbark Drive, Nashville, Tennessee
Prochnow, Helmut ..... Frankfort, Germany
Reynolds, Bobby Glenn..124 Orchard Drive, Old Hickory, Tennessee
Sawyer, Howard..... 2821 David Drive, Nashville, Tennessee
Torpley, Waldon E.....258 Timmons Street, Nashville, Tennessee
Tinsley, Hugh.....29 Winchester Street, Ireland

HIGH SCHOOL DIRECTORY

Addams, Suzanne.....1813 East Cahal, Nashville, Tennessee
Anderson, Anne.....Maxey Lane, Nashville, Tennessee
Anderson, Martha Joy .....Sycamore Landing, Tennessee
Andrews, Marian.....4421 Lealand, Nashville, Tennessee
Anthony, Sue .....1003 Glendale Lane, Nashville, Tennessee
Adams, Douglas, Jr. .....1007 Observatory Drive, Nashville, Tennessee
Barnett, Ann ..... 605 College Street, Dickson, Tennessee
Bartlett, Bobby .....1035 Woodvale Drive, Nashville, Tennessee
Baker, Jimmy .....Park Drive, Donelson, Tennessee
Bass, Billy Pat ..... Nashville Highway, Columbia, Tennessee
Bass, Jayne.....1707 Blair Boulevard, Nashville, Tennessee
Bailey, Don.....2809 Acklen Avenue, Nashville, Tennessee
Batey, Dicky.....1605 Green Hills Drive, Nashville, Tennessee
Batson, William.....512 South Twelfth Street, Nashville, Tennessee
Baugus, Jewel.....3114 Long Boulevard, Nashville, Tennessee
Baxter, Norma.....80 Lafayette Street, Nashville, Tennessee
Beacham, Mary Elizabeth... ..Sewell Hall, David Lipscomb College
Binkley, Edward..... 3714 Ferndale Avenue, Nashville, Tennessee
Binkley, Bayron..... 3714 Ferndale Avenue, Nashville, Tennessee
Boaz, Paul .....1118-J Thompson Lane, Nashville, Tennessee
Boone, Nicky.....1209 Lone Oak Road, Nashville, Tennessee
Boone, Pat.....1209 Lone Oak Road, Nashville, Tennessee
Borum, Mary Lou..... 821 Gale Road, Nashville, Tennessee
Boyd, Betty..... 120 Overhill Drive, Donelson, Tennessee
Bradley, Lynn..... 563 Neely's Bend Road, Madison, Tennessee
Bradshaw, Ben.....3700 Rosemont Avenue, Nashville, Tennessee
Bradshaw, Bill .....1130 Woodvale Drive, Nashville, Tennessee
Bradshaw, Julia.....1130 Woodvale Drive, Nashville, Tennessee
Brent, Joyce.....1929 Lebanon Road, Nashville, Tennessee
Brewer, Neika.....1737 North Euclid Avenue, St. Louis, Missouri
Briley, Ed.....R. F. D. 3, Murfreesboro, Tennessee
Brown, Robert .....Goodlettsville, Tennessee
Brown, William.....1412 Pennock Avenue, Nashville, Tennessee
Bryan, Mary Ann..... .....2506 Stinson Road, Nashville, Tennessee
Buckner, Bruce.....1830 Green Hills Drive, Nashville, Tennessee
Brumbach, H. J. 4800 Thirteenth Avenue, North, Birmingham, Alabama
Burton, Mary Hill ..... Hillsboro Road, Nashville, Tennessee
Cannady, Gene ..... 4003 Murphy Road, Nashville, Tennessee
Cantrell, Betty ..... 1333 Pennock Avenue, Nashville, Tennessee
Carnahan, Naomi..... 296 Due West Avenue, Nashville, Tennessee
Carter, Tommy.....1701 Ashwood Avenue, Nashville, Tennessee
Carter, Mary Lou.....R. F. D. 2, Brentwood, Tennessee
Carter, Smitty.....1509 Jones Avenue, Nashville, Tennessee
Cartwright, Charles.....LaVergne, Tennessee
Capps, Wilma..... Goodlettsville, Tennessee
Clack, Margaret .....1024 Trinity Lane, Nashville, Tennessee
Claxton, Betty.....553 Rosedale Avenue, Nashville, Tennessee
Clipp, James.....1607 Burton Avenue, Nashville, Tennessee
Clipp, Shirley.....1607 Burton Avenue, Nashville, Tennessee
Cohoon, Nancy..... 708 East Selma Street, Dothan, Alabama
Connelly, Marlin .....1028 Stonewall Drive, Nashville, Tennessee
Corral del Pina, Gloria .....J. A. Saco No. 22, Cuba
Cowley, Gladys..... Madison, Tennessee
Crawford, Joan..... 3837 Granny White Road, Nashville, Tennessee
Cummins, Katie..... Tyne Boulevard, Nashville, Tennessee
Cullum, Alan.....937 Caldwell Lane, Nashville, Tennessee
Cunningham, Doris..... Franklin, Tennessee
Dark, Joel .....1103 Morrow Avenue, Nashville, Tennessee
De Moss, James Allan.....5715 Mandina Avenue, Nashville, Tennessee
Denton, Lee .....Porter Road, Nashville, Tennessee
Denton, Ronald.....1023 Burchwood Avenue, Nashville, Tennessee
Dickerson, Harriette .... 1404 Grandview Drive, Nashville, Tennessee
Dickens, V. C. .....1026 Draughon Avenue, Nashville, Tennessee
Dillingham, Paul.....2107 Ninth Avenue, South, Nashville, Tennessee
Donelson, Bonnie.....39 Hawthorne Avenue, Akron, Ohio
Donnelly, Frank...322 Thirty-Third Avenue, North, Nashville, Tennessee
Douglas, Marian Nancy....1300 Elmwood Avenue, Nashville, Tennessee
Douthitt, Earl Ray..... ..... Chattanooga, Tennessee
Dunn, Charlotte.....957 Draughon Avenue, Nashville, Tennessee
Dunn, Jane..... 808 Brookside Drive, Nashville, Tennessee
Durham, Georgia..... 3700 Central Avenue, Nashville, Tennessee
Eaton, Anne .....262 East Timmons Street, Nashville, Tennessee
Edmondson, Joanne .....6217 Charlotte Road, Nashville, Tennessee
Edmondson, Joyce Anne.....Brentwood, Tennessee
Elliott, Joanne..... Franklin, Tennessee
Elliott, Sara Anne..... Hobbs Road, Nashville, Tennessee
Eubank, Charles.....505 Foster Avenue, Nashville, Tennessee
Ezell, Bettye..... McGavock Road, Nashville, Tennessee
Ezell, Peggy .... 1622 Lebanon Road, Nashville, Tennessee
Fish, Marian .....119 Glenwood Avenue, Nashville, Tennessee
Fluty, Mary Ann.....2014 Eastland Avenue, Nashville, Tennessee
Fogarty, Pat.....33-61 169th Street, Flushing, New York
Ford, Jimmy.....709 Olympia Street, Nashville, Tennessee
Forehand, Ronald.....1317 Greenfield Avenue, Nashville, Tennessee

Foren, David ..... 2807 Belcourt, Nashville, Tennessee
Foster, Bobby ..... 515 Lovell Avenue, Nashville, Tennessee
Fussell, Clyde, Jr. ..... Dickson, Tennessee
Garrison, Lynn ..... 717 Hart Avenue, Nashville, Tennessee
Garrison, Roy ..... 717 Hart Avenue, Nashville, Tennessee
Gilmore, Katie ..... 1810 Broad Street, Nashville, Tennessee
Gilmore, Lynn ..... 1810 Broad Street, Nashville, Tennessee
Goodpasture, Cliett ..... 932 Caldwell Lane, Nashville, Tennessee
Greenfield, Lady Claire ..... 523 Raymond Street, Nashville, Tennessee
Green, Dorothy ..... Gray Oaks Drive, Nashville, Tennessee
Gregory, Ellis ..... 1505 Gale Lane, Nashville, Tennessee
Halfacre, William ..... R. F. D. 1, Nashville, Tennessee
Hall, Peggy ..... 2116 Fifteenth Avenue, South, Nashville, Tennessee
Hamrick, Donald Wayne ..... 1023 Woodvale Drive, Nashville, Tennessee
Harmon, Doris ..... 823 Grove Avenue, Nashville, Tennessee
Harris, Robert Clyde ..... 1123 Cherry Avenue, Nashville, Tennessee
Hawkins, Billy ..... 303 North Seventh Street, Birmingham, Alabama
Henderson, Bettye ..... 1804 Long Avenue, Nashville, Tennessee
Henderson, Herbert ..... R. F. D. 2, Brentwood, Tennessee
Henley, Donald ..... 900 Woodvale, Nashville, Tennessee
Henley, Wanda ..... 1511 University Street, Tuscaloosa, Alabama
Hickey, Ross ..... Woodmont Boulevard, Nashville, Tennessee
Hinson, Bobby ..... 763 Lynwood Avenue, Nashville, Tennessee
Hodge, Joan ..... 128 Forty-Third Avenue, North, Nashville, Tennessee
Hollingsworth, Frank ..... 3107 Gallatin Road, Nashville, Tennessee
Hooberry, Bill ..... R. F. D. 1, Lebanon Road, Nashville, Tennessee
Hooper, Frank ..... 3430 Amanda Avenue, Nashville, Tennessee
Hoover, Billy ..... 910 North First Street, Nashville, Tennessee
Hornbuckle, Deanie ..... 2802 Tenth Avenue, South, Nashville, Tennessee
Hubbard, Martha ..... 1820 Shackleford Road, Nashville, Tennessee
Hunt, Diane ..... 1722 East Seventieth Street, Chicago, Illinois
Hunter, Bettye Sue ..... 4566 Lomita Street, Los Angeles, California
Hunter, Joe ..... 927 Bradford Street, Nashville, Tennessee
Hurt, Lewis ..... Hermitage, Tennessee
Jackson, Don E. ..... 1043 Grace Street, Chicago, Illinois
Jackson, Julia ..... 1043 Grace Street, Chicago, Illinois
Jarrett, Hulene ..... 1101 North Royal, Jackson, Tennessee
Johnson, Carolyn ..... Arrington, Tennessee
Johnson, Rose Marie ..... Mount Holley, New Jersey
Jones, Billy ..... 3829 Katherine Street, Nashville, Tennessee
Jones, Bobby ..... 2700 Wayside Avenue, Nashville, Tennessee
Jones, Ragene ..... 2700 Wayside Avenue, Nashville, Tennessee
Jordan, Gene ..... 3500 Graywood Avenue, Nashville, Tennessee
Kelso, Roy ..... Mitchell, Indiana
King, Babs ..... 4809 Elkins Avenue, Nashville, Tennessee
Kirby, Helen ..... 156 Waterworks Road, Nashville, Tennessee
Landon, Bob ..... 3908 Granny White Road, Nashville, Tennessee
Lenoir, Jimmy ..... Francis Avenue, Nashville, Tennessee
Lenoir, Lucy May ..... Francis Avenue, Nashville, Tennessee
Little, Randall ..... 1804 Holly Street, Nashville, Tennessee
Loring, Joanne ..... Brookwood Lane, Nashville, Tennessee
Loyd, Joan ..... Marthonna Road, Madison, Tennessee
Lucy, Anne ..... 1703 Temple Avenue, Nashville, Tennessee
Laine, Tom ..... 36653 Goddard Road, Romulus, Michigan
McDonough, James ..... 1108 Morrow Avenue, Nashville, Tennessee
McFerrin, Christine ..... 2703 Inga Street, Nashville, Tennessee
McGill, Martin ..... 2102 Waters Avenue, Nashville, Tennessee
McGowan, Robert ..... 2008 Benjamin Avenue, Nashville, Tennessee
McKinley, Jeff ..... 1408 Grandview Road, Nashville, Tennessee
Martin, Dale ..... 4708 Utah Avenue, Nashville, Tennessee
Maxwell, Betty Jean ..... College Grove, Tennessee
Mayes, Mariana ..... 1202 North Second Street, Nashville, Tennessee
Menees, Doyle ..... Madison, Tennessee
Meyer, Pat ..... Box 34, Smyrna, Tennessee
Miles, Nellie ..... 1012 Battery Lane, Nashville, Tennessee
Morgan, Harold ..... 209 McKinney Avenue, Nashville, Tennessee
Morris, Charles ..... 1707 Holly Street, Nashville, Tennessee
Morrison, John E. ..... 604 East Biddle Street, Baltimore, Maryland
Morrow, Emily ..... 1134 Shelton Avenue, Nashville, Tennessee
Mosier, Lou ..... 1207 Pittman Place, Nashville, Tennessee
Moss, Betsy ..... 130 Woodlawn, San Antonio, Texas
Mullins, James ..... 2618 Nolensville Road, Nashville, Tennessee
Nannie, Walter ..... 2817 West Linden, Nashville, Tennessee
Nash, Mary Jo ..... 1732 Glen Echo Road, Nashville, Tennessee
Newman, Margie ..... 1310 Grandview Drive, Nashville, Tennessee
Newsom, Charles ..... Arrington, Tennessee
Osborne, Gloria ..... 1113 Lischey Avenue, Nashville, Tennessee
Osborne, Mary Jo ..... 1431 Pennock Avenue, Nashville, Tennessee
Parrish, Ina Claire ..... 414 Trinity Lane, Nashville, Tennessee
Parrott, Jeanne ..... 124½ North Forty-Fifth Street, Paducah, Kentucky
Peay, Norma Fay ..... 1205 Acklen Avenue, Nashville, Tennessee
Perry, Margie ..... 1508 Villa Place, Nashville, Tennessee
Phillips, Bill ..... Old Hickory Boulevard, Nashville, Tennessee
Pinkston, Marlene ..... 1754 Forrest, Nashville, Tennessee
Piro, Carl E. ..... 1711 Stewart Place, Nashville, Tennessee
Porter, Jerry ..... Rives, Tennessee
Potter, Billy ..... Joelton, Tennessee
Potts, Evelyn Ann ..... 912 West Greenwood Avenue, Nashville, Tennessee
P'Poole, Juanita ..... 2909 Granny White Pike, Nashville, Tennessee
Puckett, Wayne ..... 322 Valenua Street, Nashville, Tennessee
Pyburn, Joyce ..... 1201 Stockell Street, Nashville, Tennessee
Pyburn, Billy ..... 1201 Stockell Street, Nashville, Tennessee
Quarles, Barbara ..... 325 East Morton, Nashville, Tennessee
Rankin, Joanne ..... 1756 Hillmont Drive, Nashville, Tennessee
Ray, Bonnie ..... Madison, Tennessee
Ray, Anne ..... Holly Street, Nashville, Tennessee
Rogers, Joyce ..... 1408 Caldwell Avenue, Nashville, Tennessee
Rose, Peggy ..... 708 Gallatin Road, Nashville, Tennessee
Sandefur, Edison ..... 120 Bolling, Nashville, Tennessee
Scruggs, Bob ..... 223 Natchez Trace, Nashville, Tennessee
Shacklett, Jimmy ..... 1017 Burchwood Avenue, Nashville, Tennessee
Shaw, Sudie ..... 1706 Ashwood Avenue, Nashville, Tennessee
Shoulders, Shirley ..... 1614 South Third Street, Louisville, Kentucky
Smith, Bobby ..... Smyrna, Tennessee
Smith, Neal ..... Hermitage, Tennessee
Solomon, Ruth ..... Columbia Hotel, Columbia, Tennessee
Spain, George ..... Hillsboro Road, Nashville, Tennessee
Sparkman, Mary Cornelia ..... 1578 Woodmont, Nashville, Tennessee
Speight, Felix ..... 421 North Fifteenth Street, Nashville, Tennessee
Starks, Jo Anne ..... 1401 Woodland Street, Nashville, Tennessee
Stebbins, Beverly ..... 1284 North Parkway, Memphis, Tennessee
Stevens, Vernetta ..... Lebanon, Tennessee
Succio, Jeanette ..... 1010 Twenty-First Place, South, Birmingham, Alabama
Swan, Ina Mae ..... R. F. D. 1, Donelson, Tennessee
Swan, Mary ..... R. F. D. 1, Donelson, Tennessee
Tatum, Sammy ..... 2313 Cisco Avenue, Nashville, Tennessee
Taylor, Buddy ..... 178 Boscobel Heights, Nashville, Tennessee
Thrower, Peggy June ..... 123 West Trinity Lane, Nashville, Tennessee
Tidwell, Patricia Ann ..... 910 Grove Avenue, Nashville, Tennessee
Tinsley, Hugh ..... 29 Winchester Street, Belport, New Ireland
Totty, Marjorie ..... 4421 Lone Oak Road, Nashville, Tennessee
Tripp, James ..... 720 Thompson Lane, Nashville, Tennessee
Tucker, Charles ..... 421 Radnor Terrace, Nashville, Tennessee
Turrentine, Carolyn ..... Edmondson Road, Nashville, Tennessee
Upton, Kay ..... R. F. D. 3, Pulaski, Tennessee
Vanhooser, Donald ..... 309 Dupont Street, Donelson, Tennessee
Vaughan, Katherine ..... 4102 Granny White Pike, Nashville, Tennessee
Waggoner, Virginia ..... 1756 Hillmont Drive, Nashville, Tennessee
Walden, Ira ..... Linda Avenue, Nashville, Tennessee
Walker, Jimmy ..... 801 Lawrence Street, Old Hickory, Tennessee
Waller, Mary Lois ..... 2218 Kline Avenue, Nashville, Tennessee
Walls, Agnes ..... 1121 Kirkland Avenue, Nashville, Tennessee
Ward, Curtis Eugene ..... 1834 Chase Avenue, Nashville, Tennessee
Warren, Norma Sue ..... 1227 Dickerson Road, Nashville, Tennessee
Warren, Reita ..... 1441 Shelton Avenue, Nashville, Tennessee
Warren, Tommy ..... 1227 Dickerson Road, Nashville, Tennessee
Watts, Jimmy ..... Charlotte Pike, Nashville, Tennessee
West, Helen Joyce ..... 256 East Morton Avenue, Nashville, Tennessee
Whitely, Gorden ..... 1507 Berry Street, Old Hickory, Tennessee
Wolfe, Johnny ..... 716 Boscobel, Nashville, Tennessee
Wright, Douglas ..... 1770 Hillmont Drive, Nashville, Tennessee

FIFTY-NINTH SESSION TO BEGIN SEPTEMBER 2

Batsell Baxter; Tenor Jan Peerce To Appear on DLC Artist Series

Dr. Baxter's Lecture To Feature Slides

Met Star Will Sing On Lipscomb Stage

Jan Peerce, noted tenor of t

Representatives Attend ACP Convention in Detroit

Four Lipscomb students are in Detroit, Mich., today attending the annual convention of the Associated Collegiate Press, which is being held there October 13-15.

Making the trip are Julia Bobbitt, Mary Nicholas, and Bob An-

past president of the I Chamber of Commerce and ber of the Indiana State lature; Fred L. Kildow, A dir will conduct

Second Lectureship

VU Chancellor Branscomb Is First Speaker on LA

Dr. Harvie Branscomb, Chancellor of Vanderbilt University, will be the first speaker in the 1949-50 Lipscomb Artist Series, Collins announced

Brazil on the invitation government to make reorg tions for

Events Promise Prof Year For Record

"Lipscomb will open her fifty- session in September w near record, e Athens C

FORMAL DLC OPENIN

Pullias Will Address Record Group At

formal opening of David Lipscomb for its 59th Session the chapel of DLC, the eve formal

DLC Students To Sing Thursday On Talent Program

dents who artet last sing on ogram vman 27

'Who's Who' DLC

Cheerleaders Picked For Nearing Season

Six cheermasters were chosen last Wednesday following the rousing pep rally held in familiar Burton Gym. Tryouts were held with number of students on tance to the striv-

BABBLER Given First Class Honor Rating by ACP

First-class honor rating has been awarded the BABBLER for in the 39th All-American Ne paper critical service conducted the Associated College press. The first-class rating of

Frankfurt Student Enrolls At DLC; Fourth Here Now

A fourth student to enter DL from Frankfurt, Germany, enroll here Monday.

Mary Nicholas Named Associate Editor of Babbler

Mary Nicholas, daughter and Mrs. G. W. Nichol-

Fall Meeting Will Begin S

Stroop Book Soon Ready For Sale

Michigan Minister Is Visiting Preacher

Paul Edwards, minister from Dearborn, Michigan, will begin the annual fall meeting at the David Lipscomb College church Sunday.

College Faculty Member Division In Volume

In answer to the many w been watching for the his book, Dr. J. R. of the Psychology D

Publication Editors List Staff Positions for Y

Names of staff three

OCTOBER 6 MARKS FORMAL DLC OPENING

Informal Opening: F

that they

Dealt With thirteen

First Big Dramatic Club Production Will Be Comedy

The green light will shine through three acts of the Dramatic Club's production of "Go Ahead," a comedy to be presented Tuesday, November 22.

The story concerns a young Jewish boy, David Stieglitz, who has just graduated from medical school. David, played by Donald Daugherty, is very much dissatisfied with the endeavors of his father, Jacob, in trying

King Begins Duties November 15 As C

College Classes Elect New Officers

Administrators Begin Trips For Prospective Students, LEP

Athens Clay Pullias, Lipscomb president, is now making trips high schools in Tennessee conta

Baxter Will Speak Wednesday Next

Plans To Show Film Nov. 29

The final chapel dismiss for days will fe Bar

Dr. Stroop's Book To Be Released Tomorrow

"Why Do People Not Bible Alike?" the Dr. J. R. Str cholog

Like Book, Tells DLC

DLC High To District Co

David Lipsc will be host principals scholas ning

New Gym Dedicated

this instance I believ much more serious co mostly Cl

President Honors Lipscomb Family With Dinner

winning combination

present for the occasion.

Variety Night Here At Last! Annual Farce Due Tomorrow

Press Club Variety night all its hilariously preformed will be presented tomorrow

MID-TERM EXAMINATION SCHEDULE

Faculty Ready For Seniors In Annual Hardwood Revenge Tilt

Willet Wins Art Contest

Tower To Hit Stands Tomorrow

Mansell Willett, sophomore music major, wins first prize in the Tower sponsored art contest, editor Bobbie Gault announced today.

The first issue of the Tower, a quarterly magazine publication of the Creative Writers' Club of Lipscomb will be released tomorrow

Jennings Davis Is Selected As Captain of 1949-50 Bison Five

With only three weeks till opening game time on their minds, the 1949-50 version of Lipscomb's

the leading three scorers on squad. Davis

Bisons Battle Touted Commodores Here November 28

Dedication of New Gym Will Precede Initial Game Time

Lipscomb's stampeding Herd will open their season on Monday

Concert Friday

Speakers Named For Lipscomb Winter Lectures January 23-27

Classes will be conducted daily by Dr. Carroll Ellis, of the Lipscomb Speech Department

Girl Softballers Choose All-Stars

At the close

JAN PEERCE SINGS AT LIPSCOMB TONIGHT

Opera

Students Participate In UN Forum At Watkins Institute

Bob Brooks and Ernest Clevenger will represent Lipscomb in a forum at Watkins the U

Miss Marion Snowden, Pianist To Appear On Artist Series

Miss Marion Keighley Snowden the Lipscomb piano concert 8 p.m. of the

The London Daily Mail ments, "She is a pianist imaginati

Graduation Date Changed To June 5

The Lipscomb class of 1950 receive their degrees Monday night

Christmas Vacation Begins Dec. 16

Christmas vacation students will p.m. Friday, continue through the

All-Stars Chosen By Captains; Davidson County Takes Crown

Alabama-Kentucky Places Second In Final Touch Tournament

Home Ec Clubbers Sponsor Annual Bazaar December 7

North Tells Babbler Reporter Of Work In Baton Rouge

Debaters Travel To Mississippi

Eight members of the Lipscomb Debate Club participated in the annual tournament at college, Jackson

Lipscomb Debate Teams Win Record Number Of Rounds In Sewanee Meet

Four teams of the Lipscomb debate thought to be the best aggregate

NINE DLC SENIORS TO BE LISTED IN WHO'S WHO

Men's Glee Club To Give Program Saturday Night

Glee Club

'Go Ahead' Scheduled For Tuesday

The Lipscomb Dramatic Club will present its first play of the 1949-50 session Tuesday evening, December 6.

presentation, a three- "Go Ahead," Johnny Wil- dent

College Bookstore Becomes Member Of National Group

The David Lipscomb College Bookstore has recently become a member of the National Association of College Stores, according manager. features of the Association book-

Gov. Browning, Cohn High Singers To Visit Chapel

Gordon Browning, governor of Tennessee, will address the Lipscomb student body in chapel Thursday, December 6.

Topic of the governor's speech will be "The Evils of Communism."

On Thursday, the Cohn School Glee Club musical pro

Herd Dumps MTSC, Florence;

Junior Class Wins Forensic Tourney

captured by the Junior Class in the Annual Forensic department last week. by President Pullias was of the results

Founder's Day Contest Will Be Held In Chapel This Year

Dr. Batsell Barrett Baxter the Lipscomb speech announces that

Bisons Trample Moccasins

Lipscomb's high stepping Bisons roared back from a stinging defeat by Tennessee Tech 62 to on Thursday of last week to Chattanooga University

Lipscomb Student Board—1949-50 Version

Herd 76—Milligan 66

Dr. R. L. Cortright Will Be Speaker In Chapel Monday

Dr. Rubert L. Cortright, Chairman of the Department of Speech of Wayne University and past president of the Speech Association of at the Lipscomb Monday

Mustangs Remain Strong Contenders For District Title

Last minute field goals by Buddy Taylor provided the margin for wins over Howard to 33) Friday night and Col to 31) Tuesday night, and the Purple and Gold back

Plays on Schedule Tonight

Annual Winter Series Will Feature Restoration Theme

Peerce, Rubinstein Concerts To Highlight Artist Series

Jan Peerce, Metropolitan Opera tenor and Artur Rubinstein.

Juniors Take Lead In All-Student Speech Tourney

Results of the Intramural Forensic Tournament available at press time indicate that the junior class is taking the lead in the second annual all-student event, with seniors, sophomores, and freshmen

Memphis Opens DLC Net Card; TPI Is First Links Opponent

Bison netmen will get a taste of competition Saturday when they journey to the Vandy courts to meet Memphis State Teachers College's racquet wielders.

Coach Tom Hanvey's lads will the Memphis Tigers on the

Roy Ott called together a group of golf hopefuls and returnees this week to get started in the process of eliminating and weeding out the best of the group to compose the Bison big four this spring.

Tennessee Tech will bring an Ohio Valley Conference team to town oppose the

Tennis Call Soon To Be Sent By Hanvey

As soon as the weather sets and old man sun begins to make regular appearance, Coach Hanvey plans to call together who wish to tryout for a spot on the Bison tennis squad this spring.

The Lipscomb team holds own in the VSAC, having first place honors for the past and interest is mounting

Lipscomb Debaters Meet L.S.U. Teams On Campus Tuesday

Two exhibition teams from Louisiana State University debated with Lipscomb teams Tuesday night in College Hall. teams were

Waddell & Crew Go On Road; Meet Milligan, Chatt., MTSC

Lipscomb's battling Bisons took three games in a row over the week-end as they overcame MTSC 46 to 41, Florence (Ala.) Teachers 62 to 51, and Athens College of Athens, Ala., 66 to 46 to Thursday, Friday and Monday, respectively.

Ideal Students Vote Set For April 17

The annual selection of the most representative students from the junior

Hamrick Honored For Long Service

For 21 years of service devoted to Lipscomb in the High School

'Little Women' Rehearsals Begun By H. S. Seniors

Rehearsals have begun for the

Annual Oratorical Contest Tomorrow Honors D. Lipscomb

The semi-finals contest of the annual Founder's Day Oratorical Contest will be held this afternoon during the fourth and fifth periods. The eight students who will

and hall upstairs. It over a cave in which below the surface was there "Aunt Mag" kept butter, and perishable

LECTURES SET FOR JANUARY 23-27

SPEECH TOURNAMENT BEGINS SATURDAY

Will My Class Win The Trophy?

Banquet, Class Plays Will Climax Intramural Events

Helen Dobson and Betsy Lewis, Jack Russell and Randall Newman, lenn McDoniel and Glenn Killom.

Soph play: 'Finders Keepers'

Bisons Win Over Union

Bethel College Here Tonight; Austin Peay Is Foe Saturday

Despite an all-out effort in the

Spring Meeting Begins Sunday

Continues Through April 9; N. B. Hardeman Will Preach

VERA HOWARD IS HOMECOMING QUEEN

Miss Howard Crowned In Impressive Ceremony

Tower Due Next Week; Seals Is Winner In Poetry Contest

Brown R. Seals, Jr., liberal arts

Tower Poetry Contest. Seals' poem, "Song o' tha Nightin'gale,"

Annual Homecoming Game Scheduled Tomorrow Night

Craig Succeeds Hamrick As High School Principal

Mission Study Class Launches New Project

Large Turnout This Week For Initial Baseball Practice

MAY QUEEN: MARY CATHERINE ALEXANDER

HOOPER, CLARK CHOSEN FOR HONORS

'Eastward In Eden' Is Monday

Alexander, Bumgardner Star In Production Depicting Incidents In Life of Dickinson

Rubinstein Tonight At Ryman

Doyle, Riggs, West, and Nunley Compose 1950 Quartet

Maple Manor To Be Setting Of Press Banquet Tomorrow

CAMPUS BEAUTIES SELECTED MONDAY